



# PLAT OF SURVEY PART OF BLOCK 2 ELDERKIN ADDITION

PART OF THE NW 1/4 OF SECTION 6  
TOWN 2 NORTH, RANGE 17 EAST  
CITY OF ELKHORN  
WALWORTH COUNTY, WISCONSIN

## LEGAL DESCRIPTION

BLOCK 2 OF ELDERKIN ADDITION, CITY OF ELKHORN, WALWORTH COUNTY, WISCONSIN, EXCEPTING THEREFROM THE EAST 210 FEET OF SAID BLOCK 2;  
THE EAST 210 FEET OF SAID BLOCK 2;  
ALSO EXCEPTING THEREFROM THE WEST 3 FEET OF THE NORTH 86 FEET OF SAID BLOCK 2;  
ALSO EXCEPTING THEREFROM A PARCEL DESCRIBED AS BEGINNING AT THE SOUTHWEST CORNER OF SAID BLOCK 2; THENCE EAST 136 FEET; THENCE NORTH, 76 FEET; THENCE WEST, 134.1 FEET; THENCE SOUTH 76.5' TO THE POINT OF BEGINNING.  
TOTAL AREA SURVEYED EQUALS 24,425 SQUARE FEET OF LAND (0.56 ACRES).

MARSHALL STREET

66' WIDE

POWER POLE  
TC BOX

LINCOLN STREET

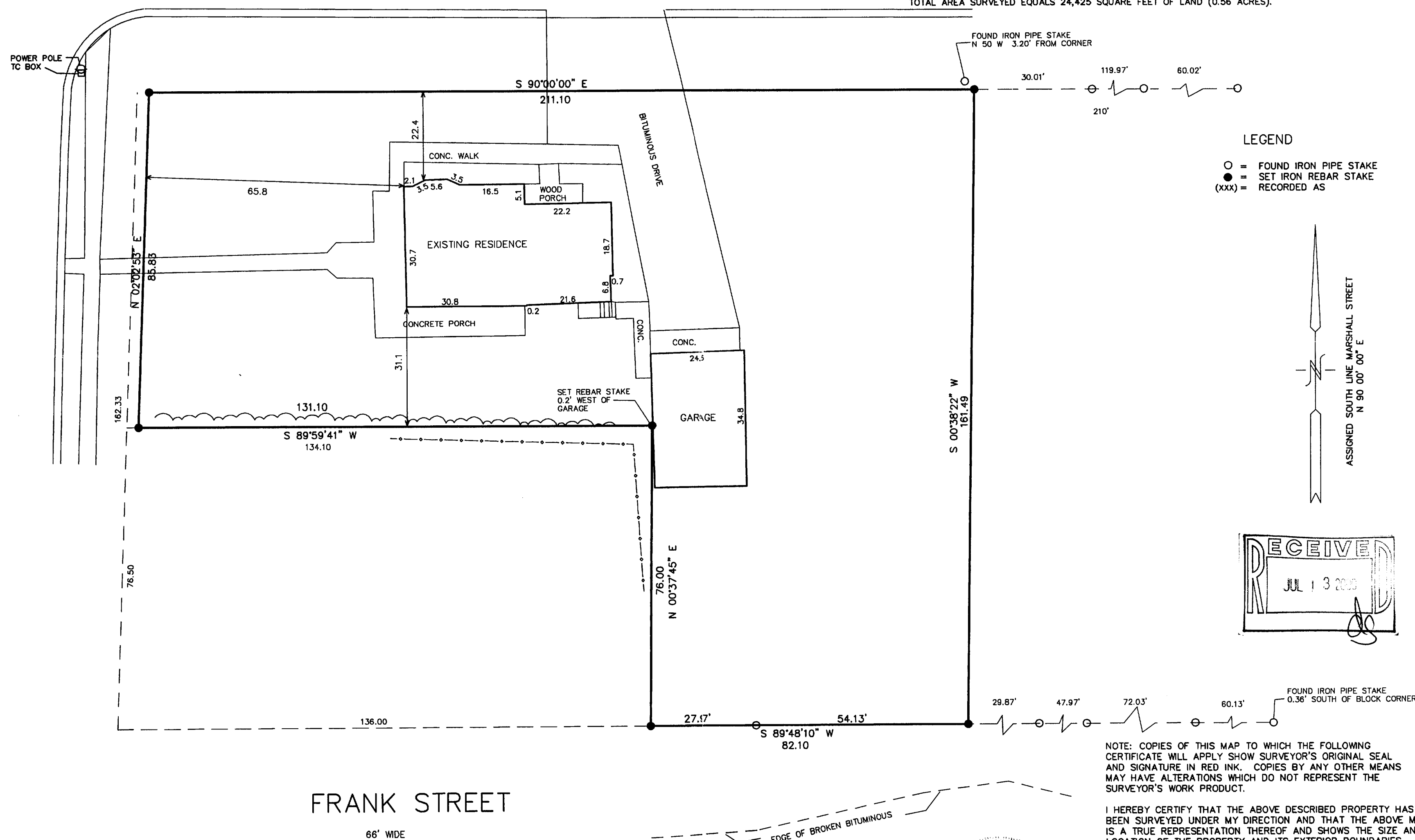

## LEGEND

- = FOUND IRON PIPE STAKE
- = SET IRON REBAR STAKE
- (xxx) = RECORDED AS

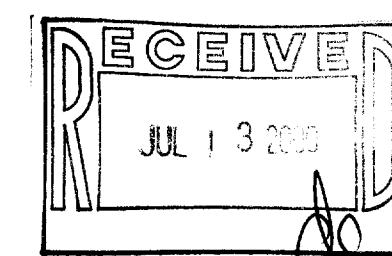
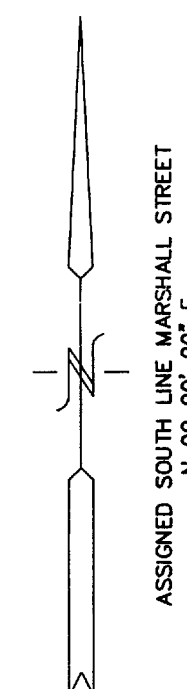

NOTE: COPIES OF THIS MAP TO WHICH THE FOLLOWING CERTIFICATE WILL APPLY SHOW SURVEYOR'S ORIGINAL SEAL AND SIGNATURE IN RED INK. COPIES BY ANY OTHER MEANS MAY HAVE ALTERATIONS WHICH DO NOT REPRESENT THE SURVEYOR'S WORK PRODUCT.

I HEREBY CERTIFY THAT THE ABOVE DESCRIBED PROPERTY HAS BEEN SURVEYED UNDER MY DIRECTION AND THAT THE ABOVE MAP IS A TRUE REPRESENTATION THEREOF AND SHOWS THE SIZE AND LOCATION OF THE PROPERTY AND ITS EXTERIOR BOUNDARIES. THIS SURVEY IS MADE FOR THE USE OF THE PRESENT OWNERS OF THE PROPERTY, AND ALSO THOSE WHO PURCHASE, MORTGAGE, OR GUARANTEE THE TITLE THERETO WITHIN ONE YEAR FROM THE DATE HEREOF.

DATED: 5-23-2000

PETER S. GORDON R.L.S. 2101

WORK ORDERED BY:  
TOM PAULS  
271 S. LINCOLN STREET  
ELKHORN, WI. 53121

FARRIS, HANSEN & ASSOCIATES, INC.  
Engineering, Architecture, Surveying  
7 Ridgeway Court P.O. Box 437  
ELKHORN, WISCONSIN 53121  
Office: (414) 723-2098  
Fax: (414) 723-5886

## REVISIONS

PROJECT NO.  
5580  
DATE:  
05-23-00  
SHEET NO.  
1 OF 1

MAY 23 2000

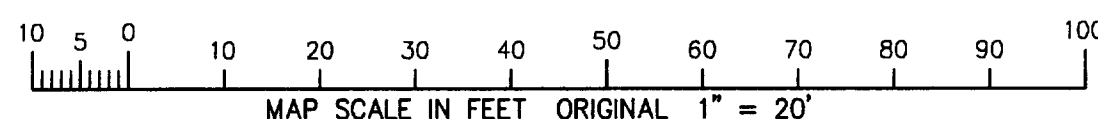

004-1255

YEK-21