

Plat of Survey

of
Lot 3 of Certified Survey Map No. 1428,
recorded in Vol. 6 of Certified Survey Maps of Walworth County on
Page 314, being a subdivision of Lots 1 and 2 of Eck Subdivision,
located in the Southeast 1/4 and the Southwest 1/4 of the
Northeast 1/4 of Section 1, Town 2 North, Range 16 East,
City of Elkhorn, Walworth County, Wisconsin.

Surveyed for: **Tom Eck**
P.O. Box 80
Elkhorn, Wisconsin. 53121

Note: Easements are shown as recorded on the plat of Eck Subdivision.
Refer to a current Title Commitment for a complete list of
easements which affect the site.

Survey date: April 24, 2000.
Revisions:

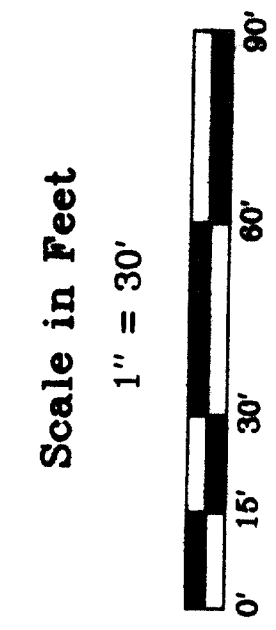

Jensen & Olson Land Surveying, LLC
45 South Wisconsin Street P.O. Box 322
Elkhorn, Wisconsin 53121
Telephone: (262) 723-3434
Facsimile: (262) 723-8044

- Legend**
- Found Concrete Monument
 - Found Iron Rod, 1 3/16" dia.
 - Recorded Survey Monument
 - Utility Pole
 - Concrete Surface
 - Gravel Surface
 - Gravel Surface
 - Hydrant

Sheet 1 of 1 Sheets.
Job Reference Number
2000.042

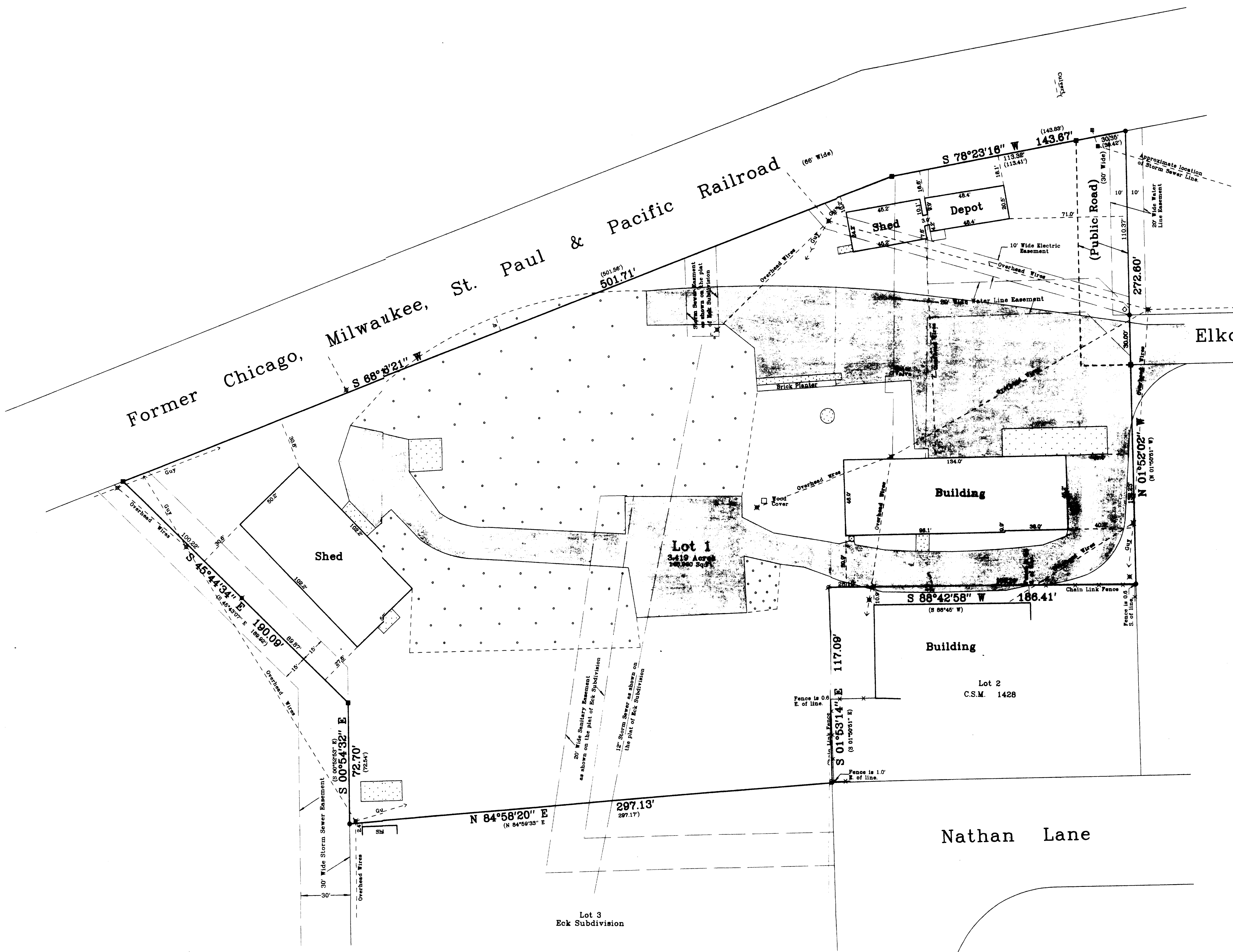

- Notes: 1) This survey plat is not
certified unless signed
and sealed in red ink.
2) This survey is subject to Wisconsin lien laws.
This Plat of Survey is the notice of intent
to file lien. Lien waiver required.

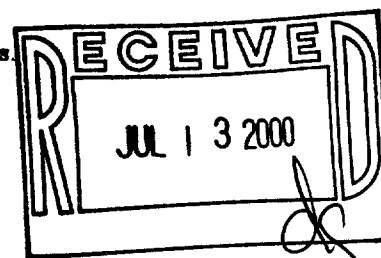

Copyright © 2000 by Jensen & Olson Land Surveying, LLC.
All rights reserved. No part of this survey plat may be reproduced
or transmitted in any form by any means, graphic, electronic, or
mechanical, including photocopying, tracing, or information storage
and retrieval systems, without permission in writing from Douglas
G. Olson, Jensen & Olson Land Surveying, LLC.

Douglas G. Olson, Wisconsin Registered Land Surveyor,
do hereby certify that this survey was performed by me or under my
direction full compliance with the owner's/agent's instructions
and Chap A-E 7 of the Wisconsin Administrative Code "Minimum
Standard Property Surveys", and that this map is an accurate
representation thereof to the best of my knowledge and belief.

Douglas G. Olson
Wisconsin Registered Land Surveyor - 2093

YA-1428-B 004-1254