

PLAT OF SURVEY

PATHFINDER SURVEYING
FORMERLY KOLB LAND CONSULTING
828 WILLIAMS ST. LAKE GENEVA, WI.
(262)- 248-3697

ORDERED BY :

HOME SOURCE ONE
8050 NORTH PORT WASHINGTON RD.
P.O. BOX 17872
MILWAUKEE, WI 53217

DATE: 5 / 12 / 2000

DESCRIPTION:

UNIT 129 EASTOWN MANOR CONDOMINIUM AS RECORDED IN CONDO CABNET "A"
SLIDE 287, A CONDOMINIUM LOCATED IN PART OF THE SOUTHEAST 1/4 OF
SECTION 5 , T.2.N. , R.17.E. , WALWORTH COUNTY , WISCONSIN.

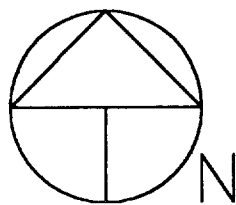
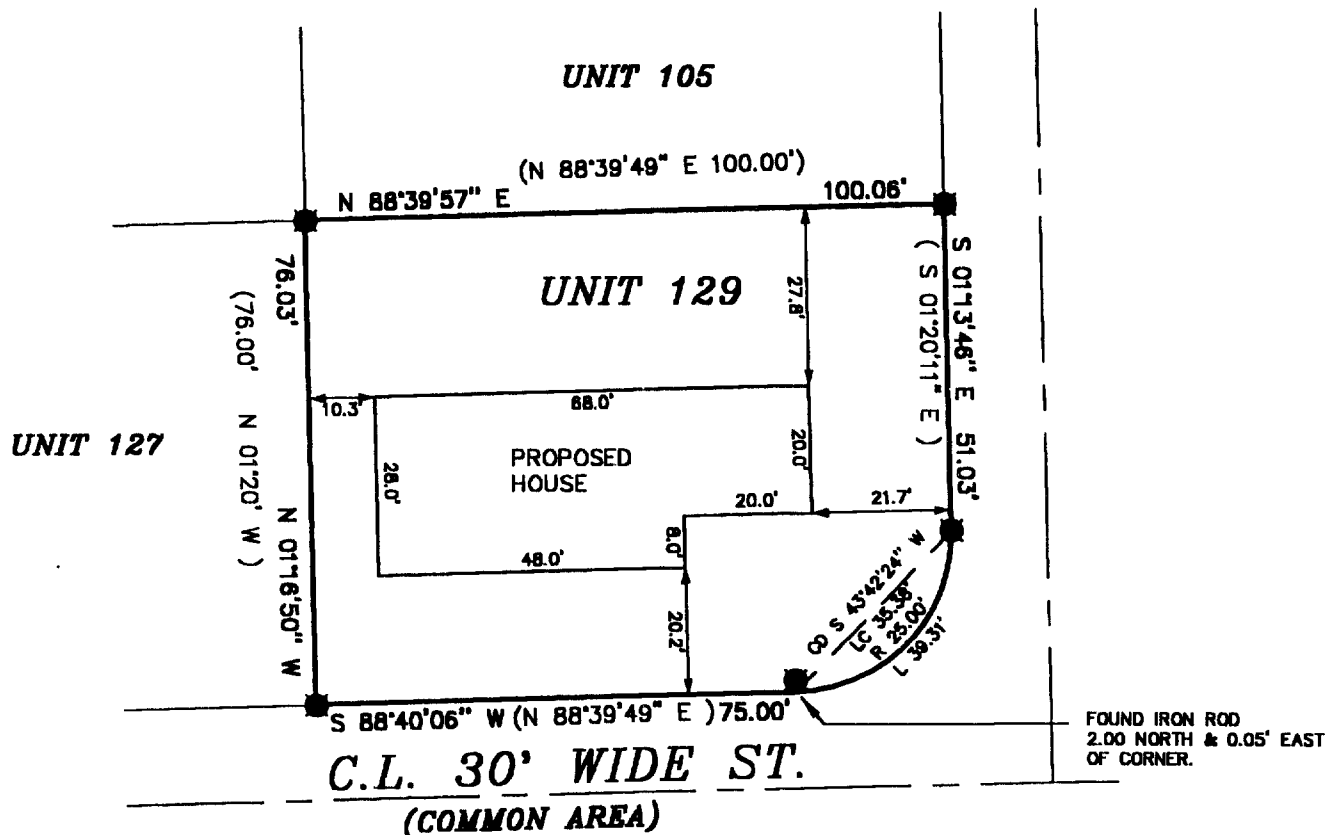

SCALE 1" = 30'

NOTE: BEARINGS REFERENCED TO THE
RECORD PLAT OF EASTOWN

LEGEND

■ FOUND # 4 REBAR
(XXXX) RECORDED AS

THE ABOVE MAP IS A TRUE REPRESENTATION THEREOF AND
SHOWS THE SIZE AND LOCATION OF ALL THE PROPERTY,
EXTERIOR BOUNDARIES, THE LOCATION OF ALL VISIBLE
BOUNDARY FENCES, APPARENT EASEMENTS, ROADWAYS
AND VISIBLE ENCROACHMENTS, IF ANY.

THIS SURVEY IS MADE FOR THE USE OF THE PRESENT
OWNERS OF THE PROPERTY, AND ALSO THOSE WHO
PURCHASE, MORTGAGE OR GUARANTEE TITLE THERETO
WITHIN ONE (1) YEAR FROM DATE HERETO.

JOHN P. KROTT, R.L.S. 2258

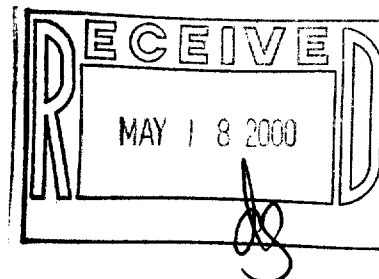

NOTE: THIS IS NOT A CERTIFIED COPY
UNLESS SEAL IS IN RED.
JOB NUMBER: 00085-2-17-YDT129

YDT-129

004-1247