

FARRIS, HANSEN, & ASSOCIATES, INC.

ENGINEERING, ARCHITECTURE, SURVEYING

7 RIDGWAY COURT - P.O. BOX 437, ELKHORN, WISCONSIN, 53121

PHONE: (414) 723-2098 FAX: (414) 723-5886

PLAT OF SURVEY

N 1/2 OF LOT 8 BLOCK 11 ORIGINAL PLAT OF THE CITY OF ELKHORN

LOCATED IN THE CITY OF ELKHORN

WALWORTH COUNTY, WISCONSIN

- WORK ORDERED BY -
ZENK REALTY
804 N. WISCONSIN STREET
ELKHORN, WI 53121

= FOUND IRON REBAR STAKE
● = SET IRON REBAR STAKE
○ = FOUND IRON PIPE
(XXX) = RECORDED AS

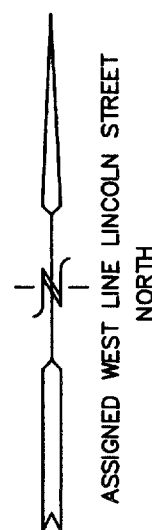
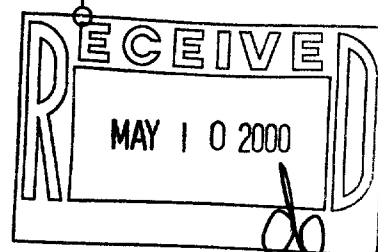
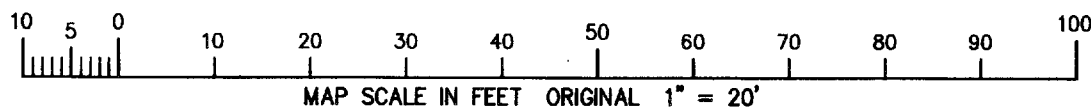
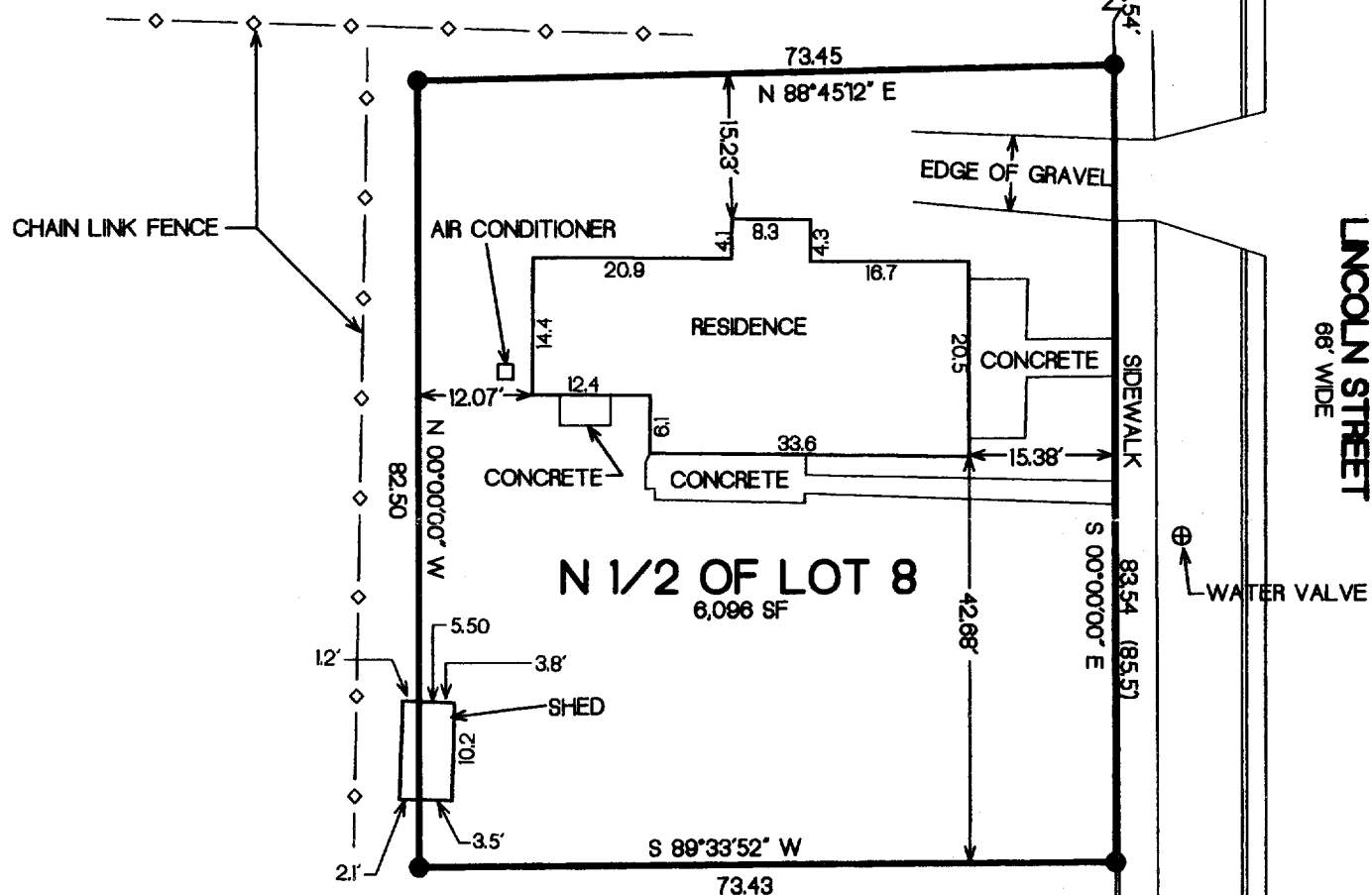

NOTE: COPIES OF THIS MAP TO WHICH THE FOLLOWING CERTIFICATE WILL APPLY SHOW SURVEYOR'S ORIGINAL SEAL AND SIGNATURE IN RED INK. COPIES BY ANY OTHER MEANS MAY HAVE ALTERATIONS WHICH DO NOT REPRESENT THE SURVEYOR'S WORK PRODUCT.

I HEREBY CERTIFY THAT THE ABOVE DESCRIBED PROPERTY HAS BEEN SURVEYED UNDER MY DIRECTION AND THAT THE ABOVE MAP IS A TRUE REPRESENTATION THEREOF AND SHOWS THE SIZE AND LOCATION OF THE PROPERTY AND ITS EXTERIOR BOUNDARIES. THIS SURVEY IS MADE FOR THE USE OF THE PRESENT OWNERS OF THE PROPERTY, AND ALSO THOSE WHO PURCHASE, MORTGAGE, OR GUARANTEE THE TITLE THERETO WITHIN ONE YEAR FROM THE DATE HEREOF.

DATED: 3-28-2000

PETER S. GORDON R.L.S. 2101

PROJECT 5541
DATE: 03/24/2000
SHEET 1 OF 1

YOP-73 004-1245