

FARRIS, HANSEN, & ASSOCIATES, INC.
ENGINEERING, ARCHITECTURE, SURVEYING
7 RIDGWAY COURT - P.O. BOX 437, ELKHORN, WISCONSIN, 53121
PHONE: (414) 723-2098 FAX: (414) 723-5886

PLAT OF SURVEY

LOT 14 OF MAPLE VIEW SUBDIVISION

LOCATED IN PART OF THE NW 1/4
OF SECTION 31, TOWN 3 NORTH, RANGE 17 EAST,
CITY OF ELKHORN, WALWORTH COUNTY, WISCONSIN

- WORK ORDERED BY -
CENTURY 21 - SKANDIA
822 E. GENEVA ST.
DELAVER, WI. 53115

NORTH JACKSON STREET

66' WIDE R.O.W.

● = FOUND IRON REBAR STAKE
● = SET IRON REBAR STAKE

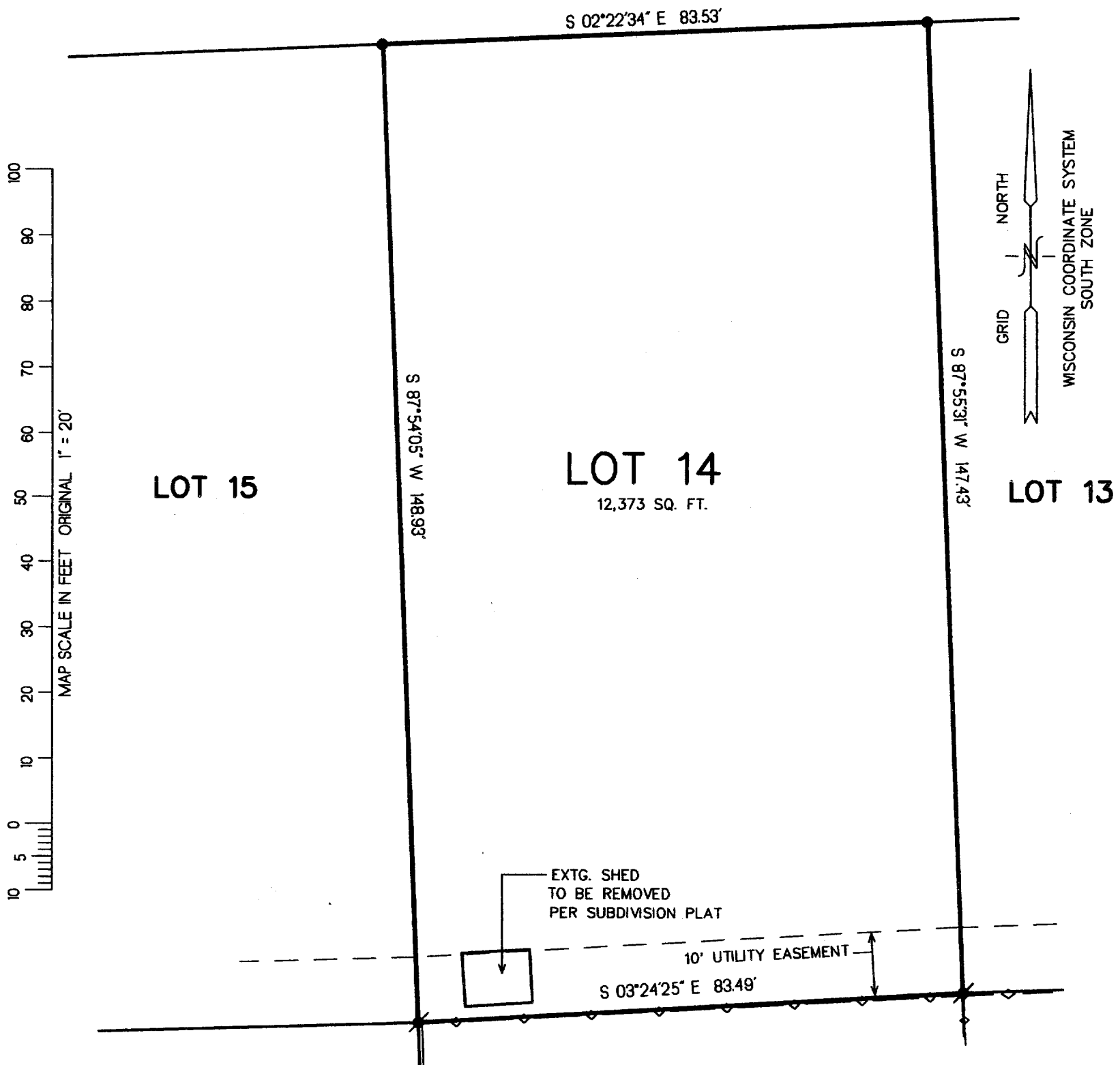

NOTE: COPIES OF THIS MAP TO WHICH THE FOLLOWING CERTIFICATE
WILL APPLY SHOW SURVEYOR'S ORIGINAL SEAL AND SIGNATURE IN
RED INK. COPIES BY ANY OTHER MEANS MAY HAVE ALTERATIONS
WHICH DO NOT REPRESENT THE SURVEYOR'S WORK PRODUCT.

I HEREBY CERTIFY THAT THE ABOVE DESCRIBED PROPERTY HAS BEEN
SURVEYED UNDER MY DIRECTION AND THAT THE ABOVE MAP IS A TRUE
REPRESENTATION THEREOF AND SHOWS THE SIZE AND LOCATION OF
THE PROPERTY AND ITS EXTERIOR BOUNDARIES. THIS SURVEY IS
MADE FOR THE USE OF THE PRESENT OWNERS OF THE PROPERTY, AND
ALSO THOSE WHO PURCHASE, MORTGAGE, OR GUARANTEE THE TITLE
THERETO WITHIN ONE YEAR FROM THE DATE HEREOF.

DATED: 3-22-2000

Peter S. Gordon
PETER S. GORDON R.L.S. 2101

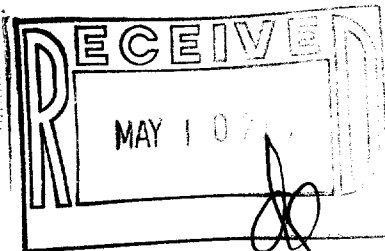

PROJECT 3317.14
DATE: 03-22-2000
SHEET 1 OF 1

YMU-14

004-1244

MAY 2 2000