

**LOT 41, HARVEST POINTE**, being a part of Lot 4 of Certified Survey Map No. 2083, and a part of the Northeast  $\frac{1}{4}$ , Northwest  $\frac{1}{4}$ , Southeast  $\frac{1}{4}$  and the Southwest  $\frac{1}{4}$  of the Southwest  $\frac{1}{4}$  of Section 30, Town 3 North, Range 17 East, City of Elkhorn, Walworth County, Wisconsin.

**Suggested yard grade per grading plan: 1014.5**

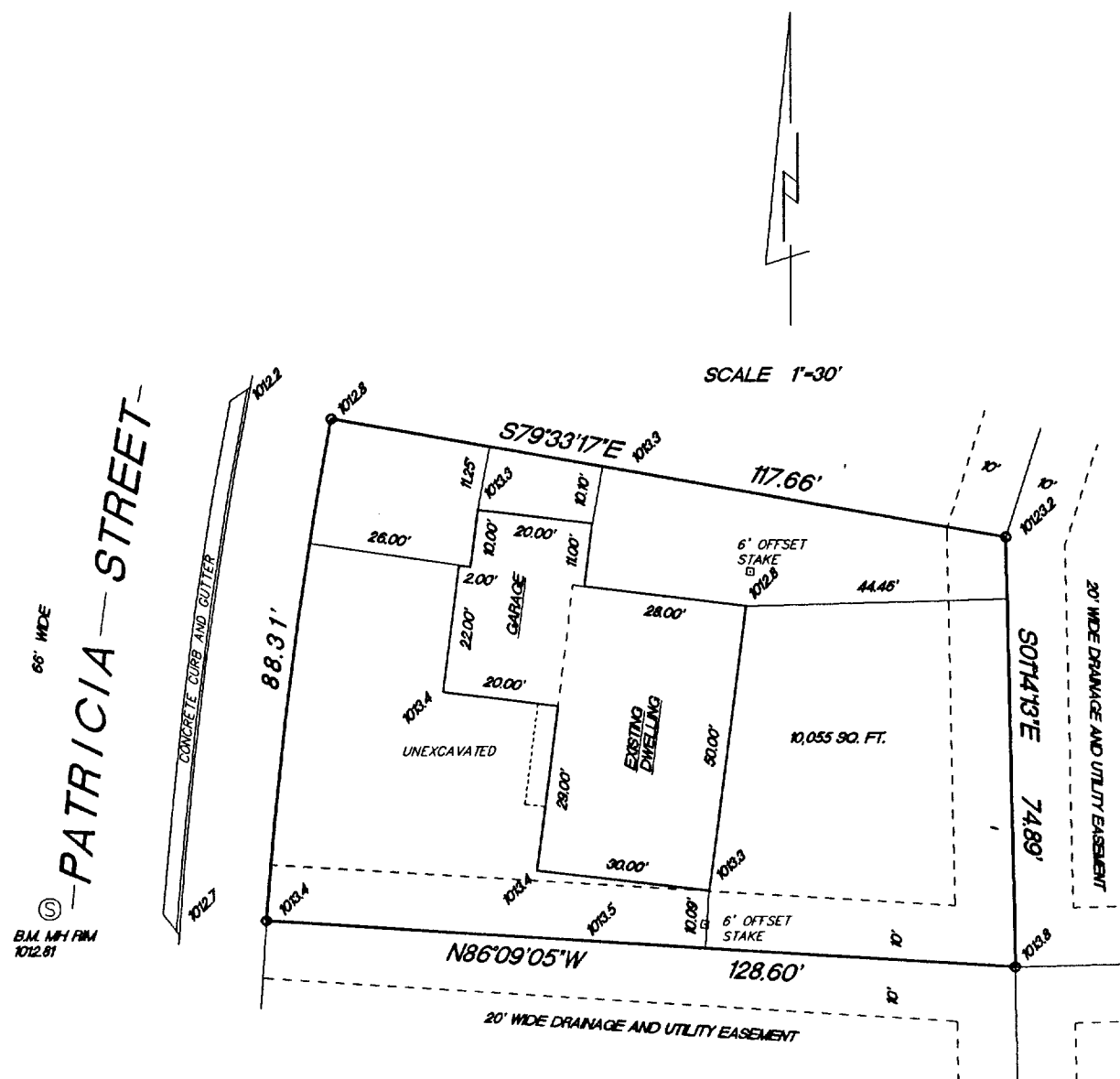

o FOUND 1" IRON PIPE  
EXISTING SPOT ELEVATIONS

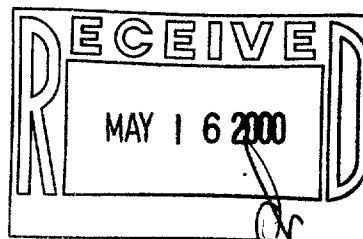

RADIUS	LENGTH	CHORD	BEARING	DELTA
767.00'	88.31'	88.26'	N070°48'E	06°35'48"

"This survey is made for the use of the present owners of the property, and also those who purchase, mortgage or guarantee the title thereto within one year from date hereof."

**Terrance E. Pisarek R.L.S.**

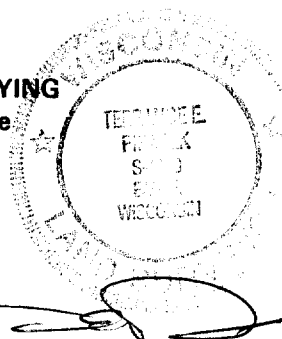

**THIS IS NOT AN ORIGINAL SURVEY UNLESS THE SEAL IS RED.**

00099

---

JOB NUMBER

YHP-41

004-1243