

# FARRIS, HANSEN, & ASSOCIATES, INC.

ENGINEERING, ARCHITECTURE, SURVEYING

7 RIDGWAY COURT - P.O. BOX 437, ELKHORN, WISCONSIN, 53121

PHONE: (414) 723-2098 FAX: (414) 723-5886

## PLAT OF SURVEY

LOCATED IN PART OF THE SW 1/4  
OF SECTION 36, TOWN 3 NORTH, RANGE 16 EAST,  
CITY OF ELKHORN, WALWORTH COUNTY, WISCONSIN

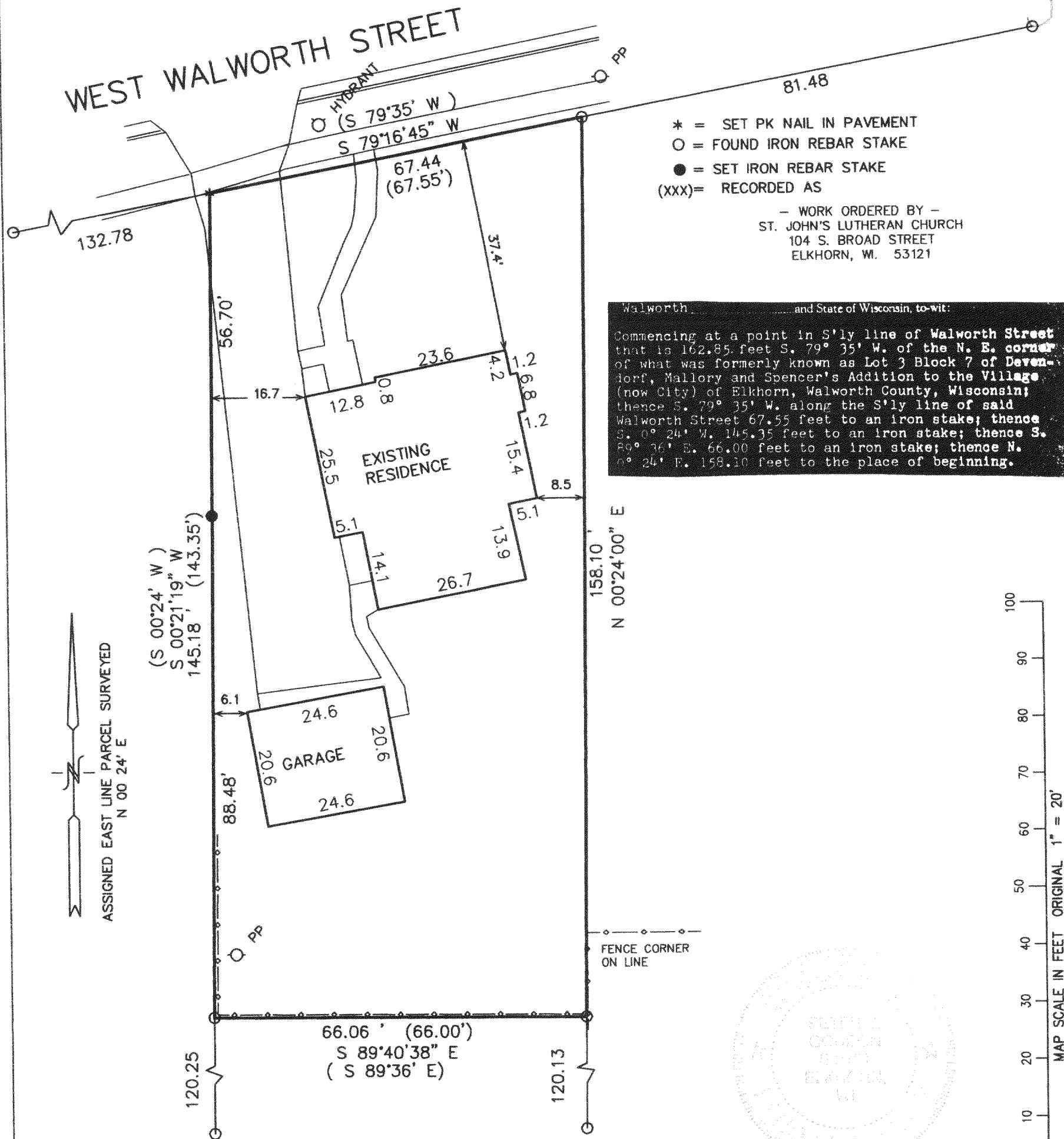
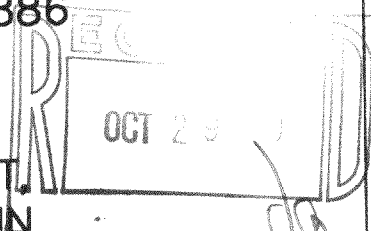

- \* = SET PK NAIL IN PAVEMENT
- O = FOUND IRON REBAR STAKE
- = SET IRON REBAR STAKE
- (xxx) = RECORDED AS

- WORK ORDERED BY -  
ST. JOHN'S LUTHERAN CHURCH  
104 S. BROAD STREET  
ELKHORN, WI. 53121

Walworth County and State of Wisconsin, to-wit:  
Commencing at a point in S'ly line of Walworth Street that is 162.85 feet S. 79° 35' W. of the N. E. corner of what was formerly known as Lot 3 Block 7 of Devendorf, Mallory and Spencer's Addition to the Village (now City) of Elkhorn, Walworth County, Wisconsin; thence S. 79° 35' W. along the S'ly line of said Walworth Street 67.55 feet to an iron stake; thence S. 0° 24' W. 145.35 feet to an iron stake; thence S. 89° 36' E. 66.00 feet to an iron stake; thence N. 0° 24' E. 158.10 feet to the place of beginning.

NOTE: COPIES OF THIS MAP TO WHICH THE FOLLOWING CERTIFICATE WILL APPLY SHOW SURVEYOR'S ORIGINAL SEAL AND SIGNATURE IN RED INK. COPIES BY ANY OTHER MEANS MAY HAVE ALTERATIONS WHICH DO NOT REPRESENT THE SURVEYOR'S WORK PRODUCT.

I HEREBY CERTIFY THAT THE ABOVE DESCRIBED PROPERTY HAS BEEN SURVEYED UNDER MY DIRECTION AND THAT THE ABOVE MAP IS A TRUE REPRESENTATION THEREOF AND SHOWS THE SIZE AND LOCATION OF THE PROPERTY AND ITS EXTERIOR BOUNDARIES. THIS SURVEY IS MADE FOR THE USE OF THE PRESENT OWNERS OF THE PROPERTY, AND ALSO THOSE WHO PURCHASE, MORTGAGE, OR GUARANTEE THE TITLE THERETO WITHIN ONE YEAR FROM THE DATE HEREOF.

DATED: 10/13/99

PETER S. GORDON R.L.S. 2101

PROJECT 5394  
DATE: 10-11-99  
SHEET 1 OF 1

YUNW-224  
004-1237