

PLAT OF SURVEY

OF "WALWORTH COUNTY COURT HOUSE SQUARE", A PART OF THE
"ORIGINAL PLAT" LOCATED IN THE CITY OF ELKHORN,
COUNTY OF WALWORTH, STATE OF WISCONSIN

ORDERED BY: COUNTY OF WALWORTH

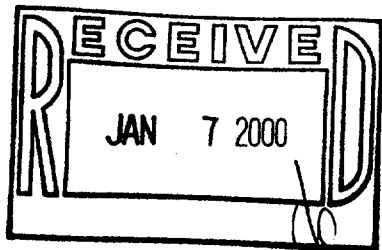

I, JEFFREY A. NIPPLE, DO HEREBY CERTIFY THAT I HAVE
SURVEYED THE PROPERTY HEREON DESCRIBED ACCORDING
TO THE OFFICIAL RECORDS, AND THAT THE PLAT HEREON
IS A CORRECT REPRESENTATION OF THE PROPERTY LINES
TO THE BEST OF MY KNOWLEDGE AND BELIEF.

1" = 100'

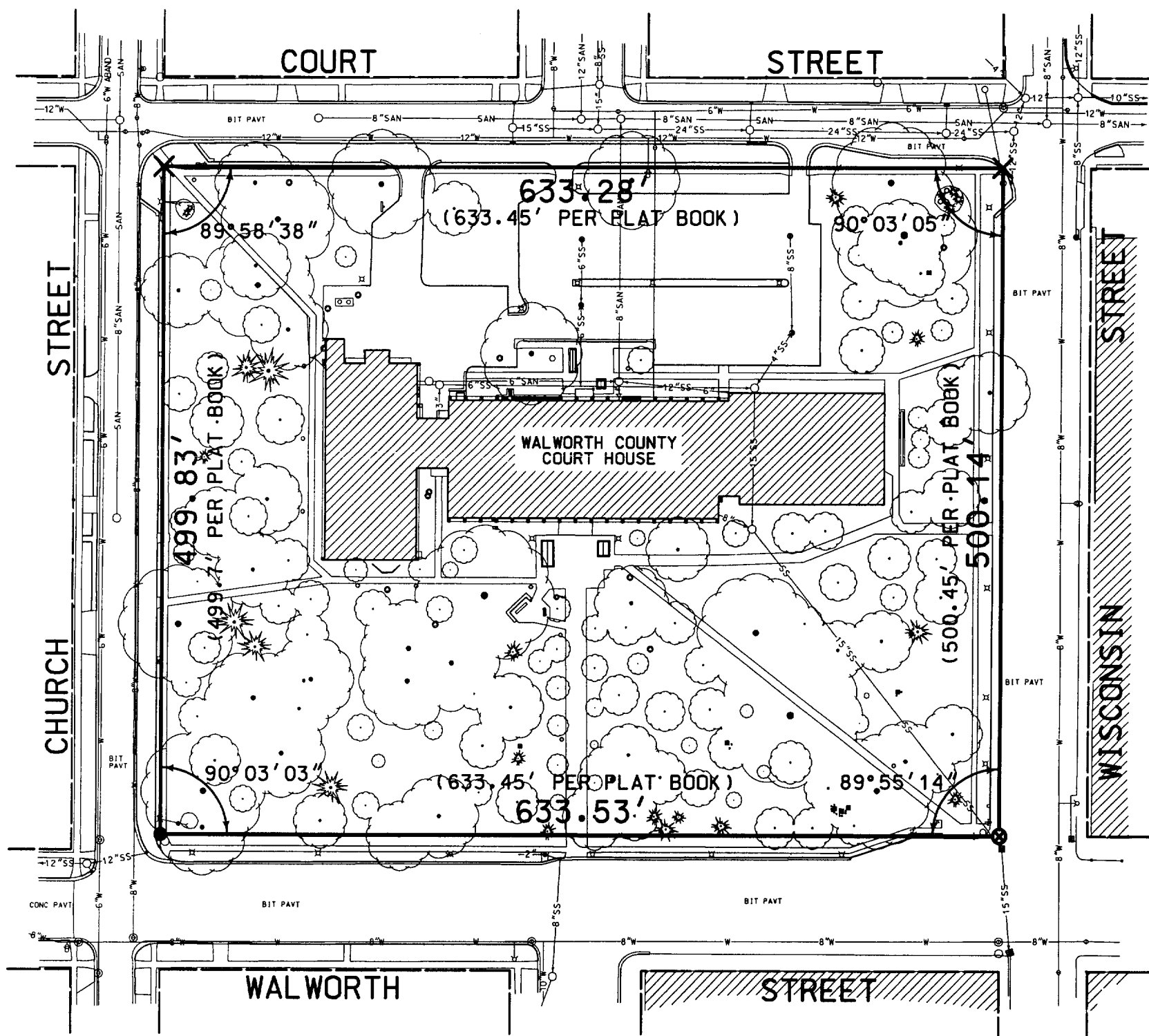

Jeffrey A. Nipple
JEFFREY A. NIPPLE
WISCONSIN REGISTERED LAND SURVEYOR, S-1929
CRISPELL - SNYDER, INC.
ELKHORN, WISCONSIN

DATE

1/5/00



LEGEND

- ⊗ SET PK NAIL
- × CHISELED "X"
- SET A 3/4" X 24" IRON ROD
WEIGHING 1.50 lbs/LIN. FT.
- () RECORDED AS

NOP-140A

004-1217