

LOT 84, HARVEST POINTE, being a part of lot 4 of certified survey map No. 2083, and a part of the Northeast 1/4, Northwest 1/4, Southeast 1/4 and the Southwest 1/4 of the Southwest 1/4 of Section 30, Town 3 North, Range 17 East, City of Elkhorn, Walworth County, Wisconsin.

Suggested yard grade per grading plan: 1010.8

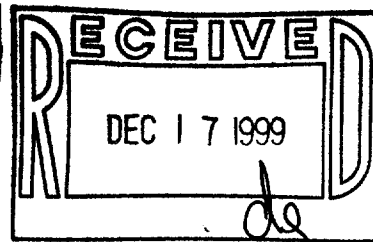
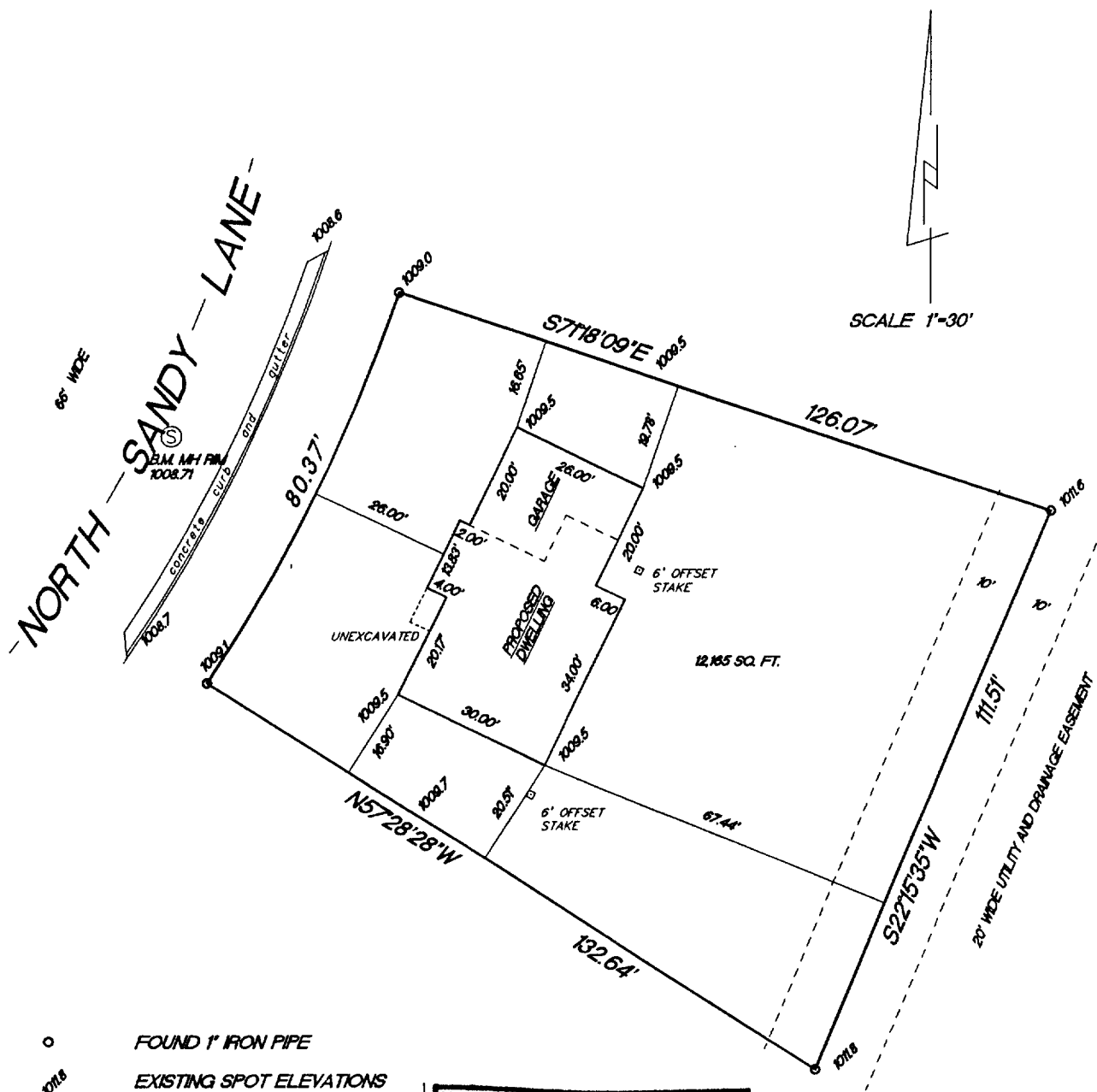

RADIUS	LENGTH	CHORD	BEARING	DELTA
333.00'	80.37'	80.88'	N25°36'42"E	83°48'42"

"This survey is made for the use of the present owners of the property, and also those who purchase, mortgage or guarantee the title thereto within one year from date hereof."

(414) 594-3484
fax (414) 594-5904

10/26/99
DATE

TEP/DW
FIELD WORK BY

TEP

DRAWN BY

99277
JOB NUMBER

YHP-84

004-1203