

PART OF THE SE 1/4 SEC. 36
TOWN 3 NORTH, RANGE 16 EAST
CITY OF ELKHORN
WALWORTH COUNTY, WISCONSIN

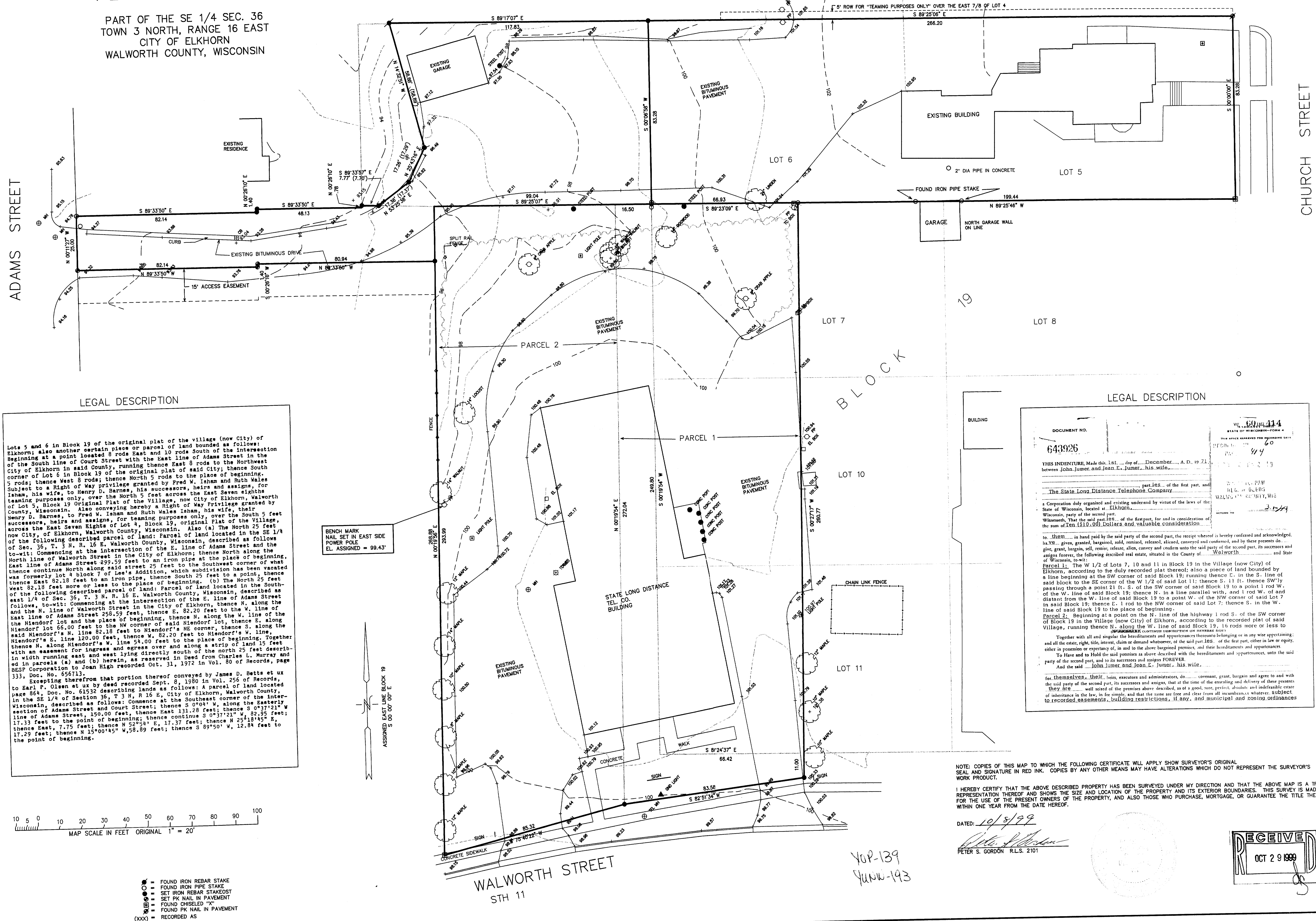

WORK ORDERED BY: WES ERSKINE
27 SOUTH BROAD STREET
ELKHORN, WISCONSIN 53121

FARRIS, HANSEN & ASSOCIATES, INC.
Engineering, Architecture, Surveying
7 Ridgway Court P.O. Box 437
ELKHORN, WISCONSIN 53121
Office: (414) 723-2098
Fax: (414) 723-5896

REVISIONS

PROJECT NO.
5291

DATE
07-26-99

SHEET NO.
1 OF 1