

N



SCALE-1"=20'
O=IRON PIPE

PROPOSED

STREET

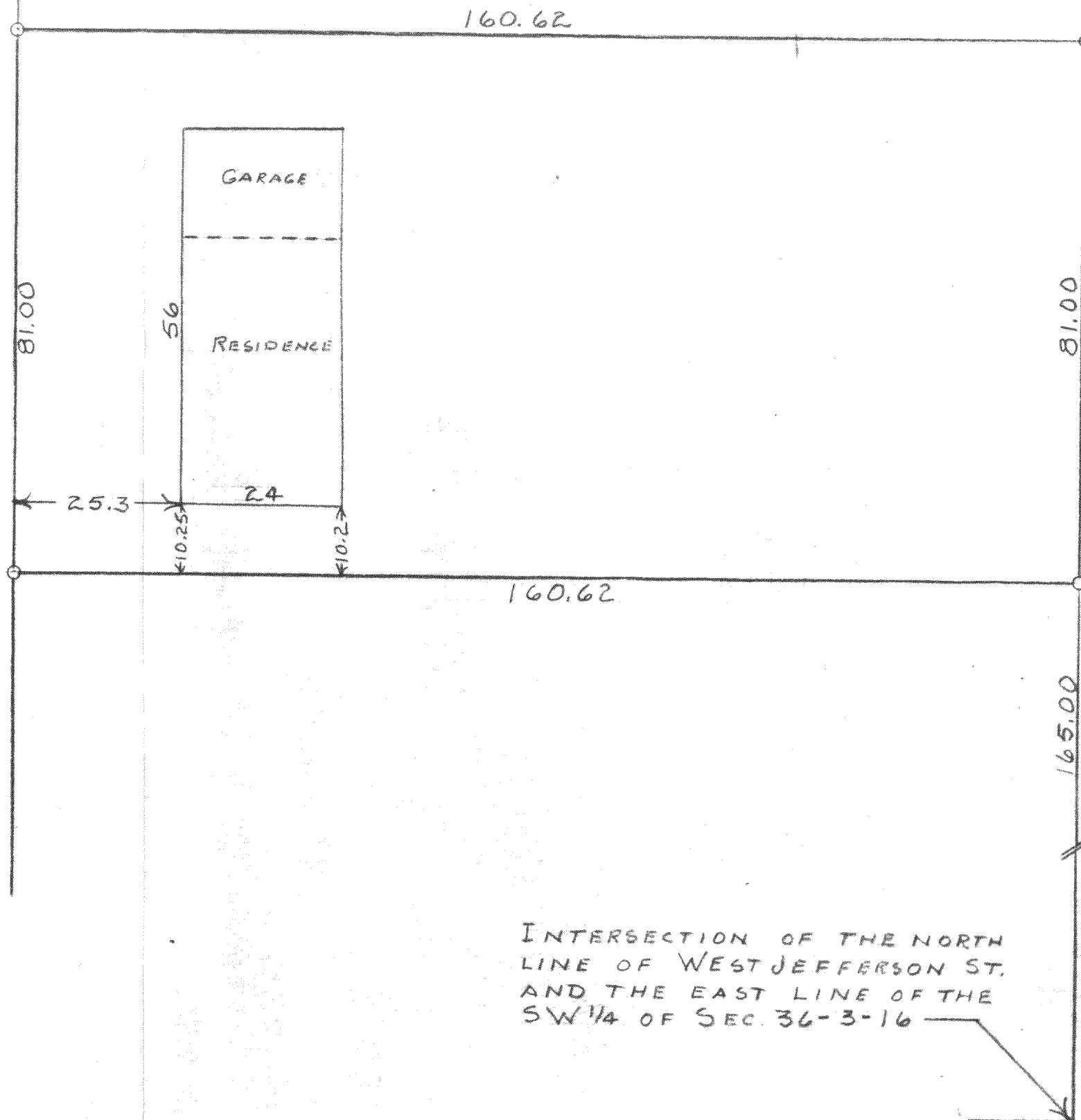

INTERSECTION OF THE NORTH
LINE OF WEST JEFFERSON ST.
AND THE EAST LINE OF THE
SW 1/4 OF SEC. 36-3-16

STATE OF WISCONSIN)
WALWORTH COUNTY)

I, GEORGE T. DUNHAM, DO HEREBY CERTIFY THAT I HAVE SURVEYED THE
PROPERTY DESCRIBED AS FOLLOWS:
A PARCEL OF LAND LOCATED IN THE SOUTHWEST 1/4 OF SECTION 36, T3N,
R16E, CITY OF ELKHORN, WALWORTH COUNTY, WISCONSIN, DESCRIBED AS
FOLLOWS, TO-WIT: COMMENCING AT THE INTERSECTION OF THE NORTH LINE
OF WEST JEFFERSON STREET AND THE EAST LINE OF THE SW 1/4 OF SAID
SECTION 36; THENCE NORTH ALONG SAID EAST LINE 165.00 FEET TO
THE PLACE OF BEGINNING; THENCE NORTH 81.00 FEET; THENCE WEST
160.62 FEET; THENCE SOUTH 81.00 FEET; THENCE EAST 160.62 FEET
TO THE PLACE OF BEGINNING.

AND THAT THE PLAT SHOWN ABOVE IS A CORRECT REPRESENTATION OF THE
PROPERTY LINES AND OF THE IMPROVEMENTS LOCATED THEREON
MAY 24, 1958

Yunw-63

J D-IF (old survey)

George T. Dunham
GEORGE T. DUNHAM, SURVEYOR
DELAVER, WISCONSIN

4-12