

○ FENCE POST  
○ IRON STAKE

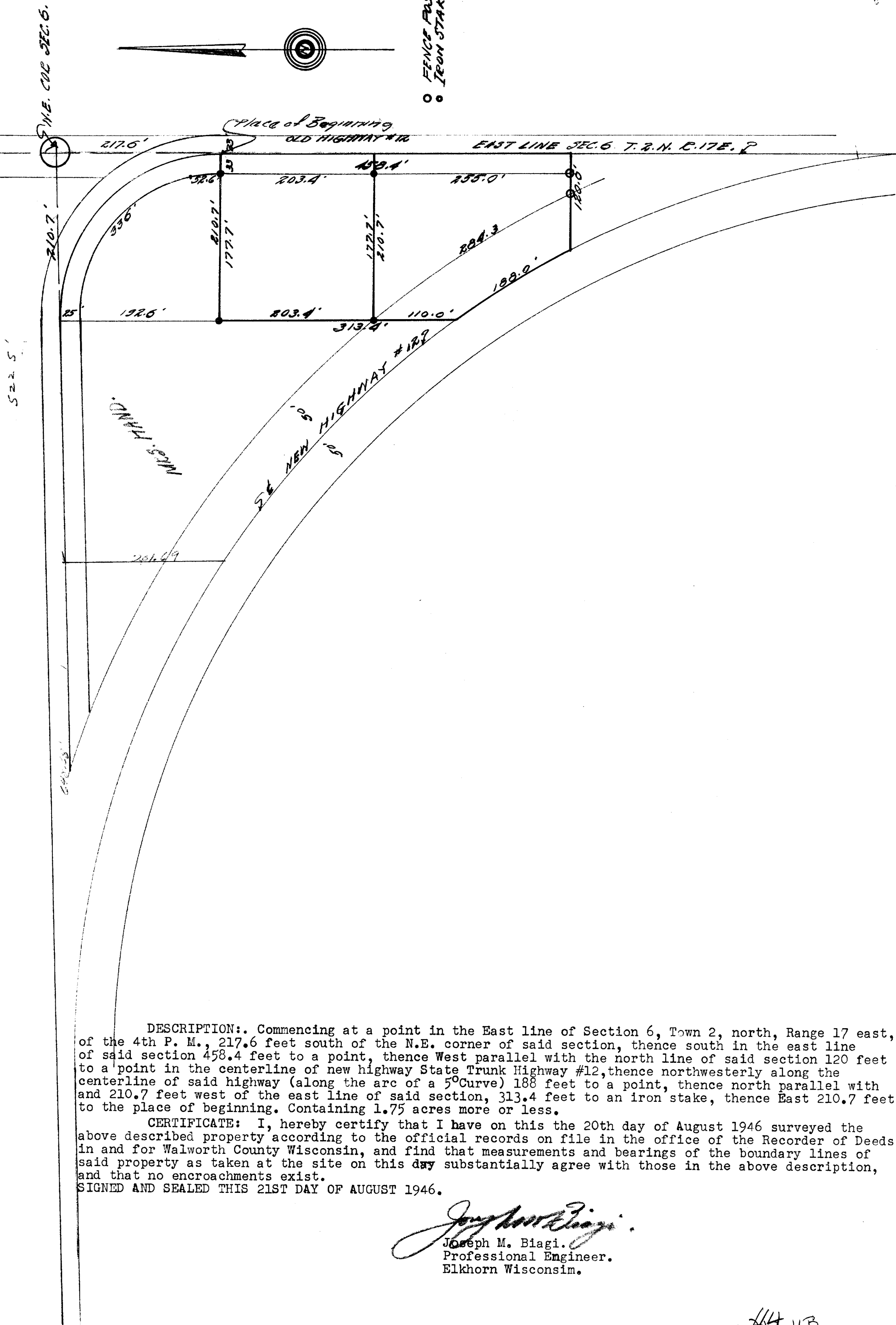

DESCRIPTION: Commencing at a point in the East line of Section 6, Town 2, north, Range 17 east, of the 4th P. M., 217.6 feet south of the N.E. corner of said section, thence south in the east line of said section 458.4 feet to a point, thence West parallel with the north line of said section 120 feet to a point in the centerline of new highway State Trunk Highway #12, thence northwesterly along the centerline of said highway (along the arc of a 5° Curve) 188 feet to a point, thence north parallel with and 210.7 feet west of the east line of said section, 313.4 feet to an iron stake, thence East 210.7 feet to the place of beginning. Containing 1.75 acres more or less.

CERTIFICATE: I, hereby certify that I have on this the 20th day of August 1946 surveyed the above described property according to the official records on file in the office of the Recorder of Deeds in and for Walworth County Wisconsin, and find that measurements and bearings of the boundary lines of said property as taken at the site on this day substantially agree with those in the above description, and that no encroachments exist.

SIGNED AND SEALED THIS 21ST DAY OF AUGUST 1946.

*Joseph M. Biagi*  
Joseph M. Biagi.  
Professional Engineer.  
Elkhorn Wisconsin.