

FARRIS, HANSEN, & ASSOCIATES, INC.
ENGINEERING, ARCHITECTURE, SURVEYING
7 RIDGWAY COURT - P.O. BOX 437, ELKHORN, WISCONSIN, 53121
PHONE: (414) 723-2098 FAX: (414) 723-5886
PLAT OF SURVEY

LOT 10 OF BLOCK 1 EDGEWOOD SUBDIVISION FIRST ADD.
LOCATED IN PART OF THE WEST 1/2 OF THE NE 1/4
OF SECTION 36, TOWN 3 NORTH, RANGE 16 EAST,
CITY OF ELKHORN, WALWORTH COUNTY, WISCONSIN

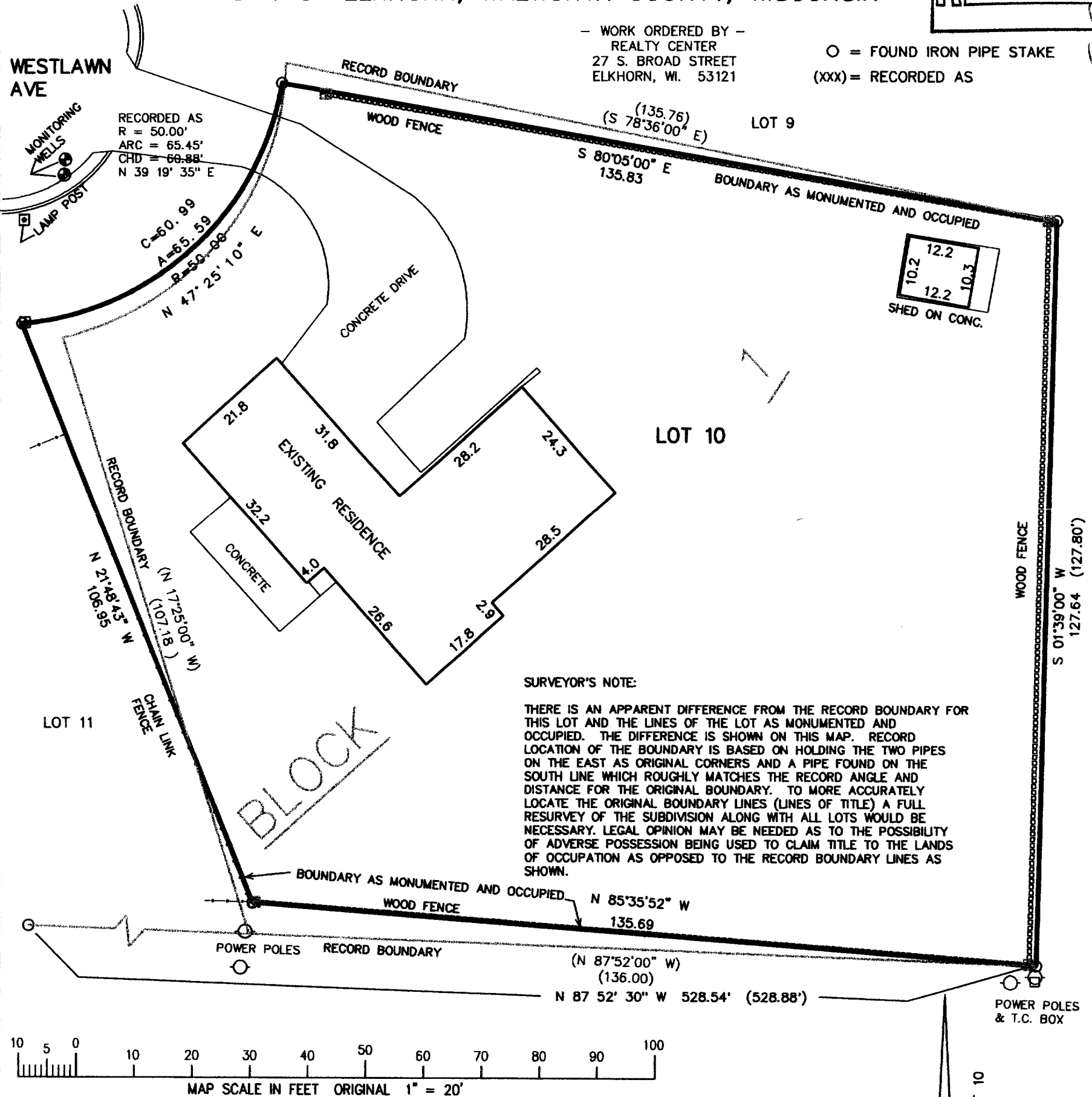
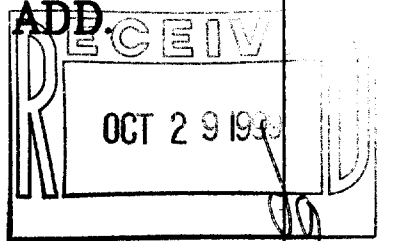

NOTE: COPIES OF THIS MAP TO WHICH THE FOLLOWING CERTIFICATE WILL APPLY SHOW SURVEYOR'S ORIGINAL SEAL AND SIGNATURE IN RED INK. COPIES BY ANY OTHER MEANS MAY HAVE ALTERATIONS WHICH DO NOT REPRESENT THE SURVEYOR'S WORK PRODUCT.

I HEREBY CERTIFY THAT THE ABOVE DESCRIBED PROPERTY HAS BEEN SURVEYED UNDER MY DIRECTION AND THAT THE ABOVE MAP IS A TRUE REPRESENTATION THEREOF AND SHOWS THE SIZE AND LOCATION OF THE PROPERTY AND ITS EXTERIOR BOUNDARIES SUBJECT TO THE SURVEYOR'S NOTE ABOVE. THIS SURVEY IS MADE FOR THE USE OF THE PRESENT OWNERS OF THE PROPERTY, AND ALSO THOSE WHO PURCHASE, MORTGAGE, OR GUARANTEE THE TITLE THERETO WITHIN ONE YEAR FROM THE DATE HEREOF.

DATED: 10/13/99

PETER S. GORDON R.L.S. 2101

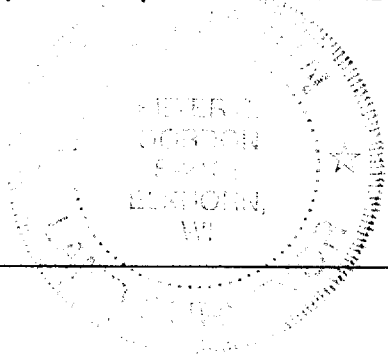

PROJECT 5433
DATE: 10-15-99
SHEET 1 OF 1

YEA1-7 004-1198