

FARRIS, HANSEN, & ASSOCIATES, INC.
ENGINEERING, ARCHITECTURE, SURVEYING
7 RIDGWAY COURT - P.O. BOX 437, ELKHORN, WISCONSIN, 53121
PHONE: (414) 723-2098 FAX: (414) 723-5886
PLAT OF SURVEY

UNIT 125 OF EASTOWN MANOR CONDOMINIUM
LOCATED IN PART OF THE SW 1/4
OF SECTION 5, TOWN 2 NORTH, RANGE 17 EAST,
CITY OF ELKHORN, WALWORTH COUNTY, WISCONSIN

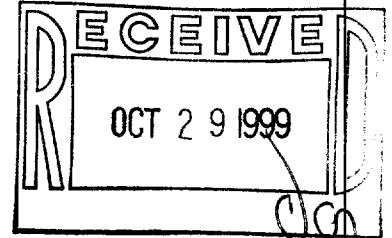

- WORK ORDERED BY -
ASSET DEVELOPMENT GROUP, INC.
8050 NORTH PORT WASHINGTON RD.
MILWAUKEE, WI. 53217

● = FOUND IRON REBAR STAKE
○ = FOUND IRON PIPE STAKE

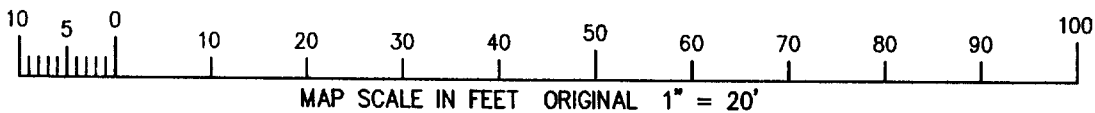
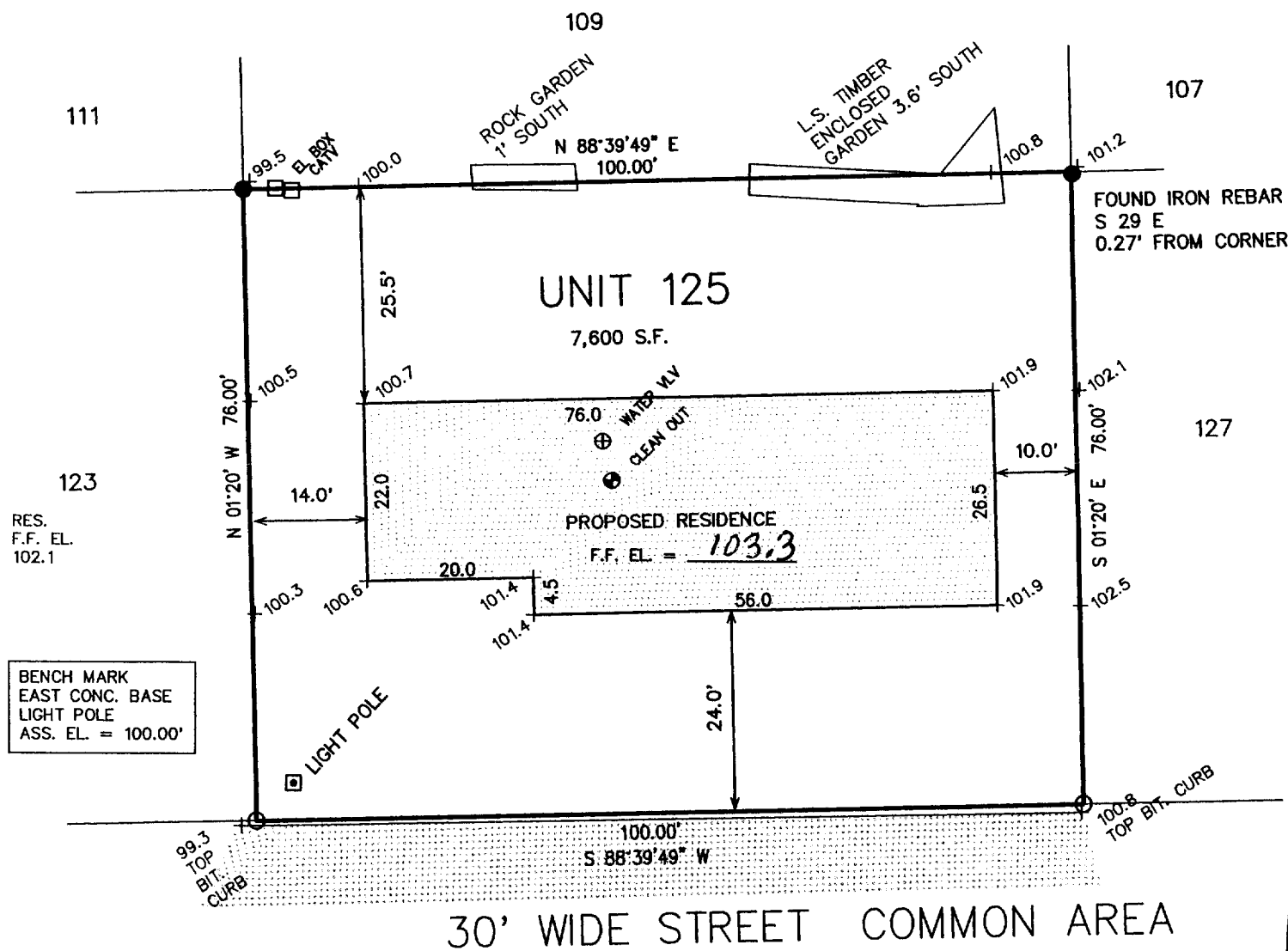

NOTE: COPIES OF THIS MAP TO WHICH THE FOLLOWING CERTIFICATE WILL APPLY SHOW SURVEYOR'S ORIGINAL SEAL AND SIGNATURE IN RED INK. COPIES BY ANY OTHER MEANS MAY HAVE ALTERATIONS WHICH DO NOT REPRESENT THE SURVEYOR'S WORK PRODUCT.

I HEREBY CERTIFY THAT THE ABOVE DESCRIBED PROPERTY HAS BEEN SURVEYED UNDER MY DIRECTION AND THAT THE ABOVE MAP IS A TRUE REPRESENTATION THEREOF AND SHOWS THE SIZE AND LOCATION OF THE PROPERTY AND ITS EXTERIOR BOUNDARIES. THIS SURVEY IS MADE FOR THE USE OF THE PRESENT OWNERS OF THE PROPERTY, AND ALSO THOSE WHO PURCHASE, MORTGAGE, OR GUARANTEE THE TITLE THERETO WITHIN ONE YEAR FROM THE DATE HEREOF.

DATED: 9-13-99

PETER S. GORDON R.L.S. 2101

PROJECT 5386.125
DATE: 09/11/1999
SHEET 1 OF 1

YOT-125 004-1197