

# FARRIS, HANSEN, & ASSOCIATES, INC.

ENGINEERING, ARCHITECTURE, SURVEYING

7 RIDGWAY COURT - P.O. BOX 437, ELKHORN, WISCONSIN, 53121

PHONE: (414) 723-2098 FAX: (414) 723-5886

## PLAT OF SURVEY

### UNIT 127 OF EASTOWN MANOR CONDOMINIUM

LOCATED IN PART OF THE SW 1/4  
OF SECTION 5, TOWN 2 NORTH, RANGE 17 EAST,  
CITY OF ELKHORN, WALWORTH COUNTY, WISCONSIN

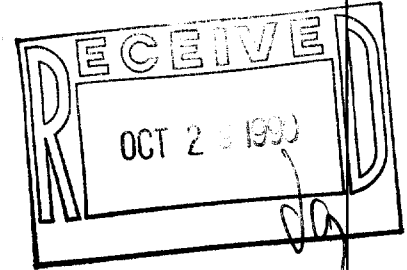

— WORK ORDERED BY —  
ASSET DEVELOPMENT GROUP, INC.  
8050 NORTH PORT WASHINGTON RD.  
MILWAUKEE, WI. 53217

● = FOUND IRON REBAR STAKE  
○ = FOUND IRON PIPE STAKE  
F.F. = FIRST FLOOR ELEVATION

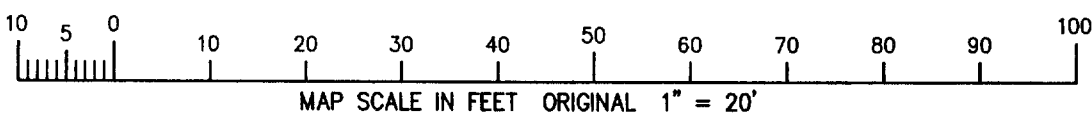
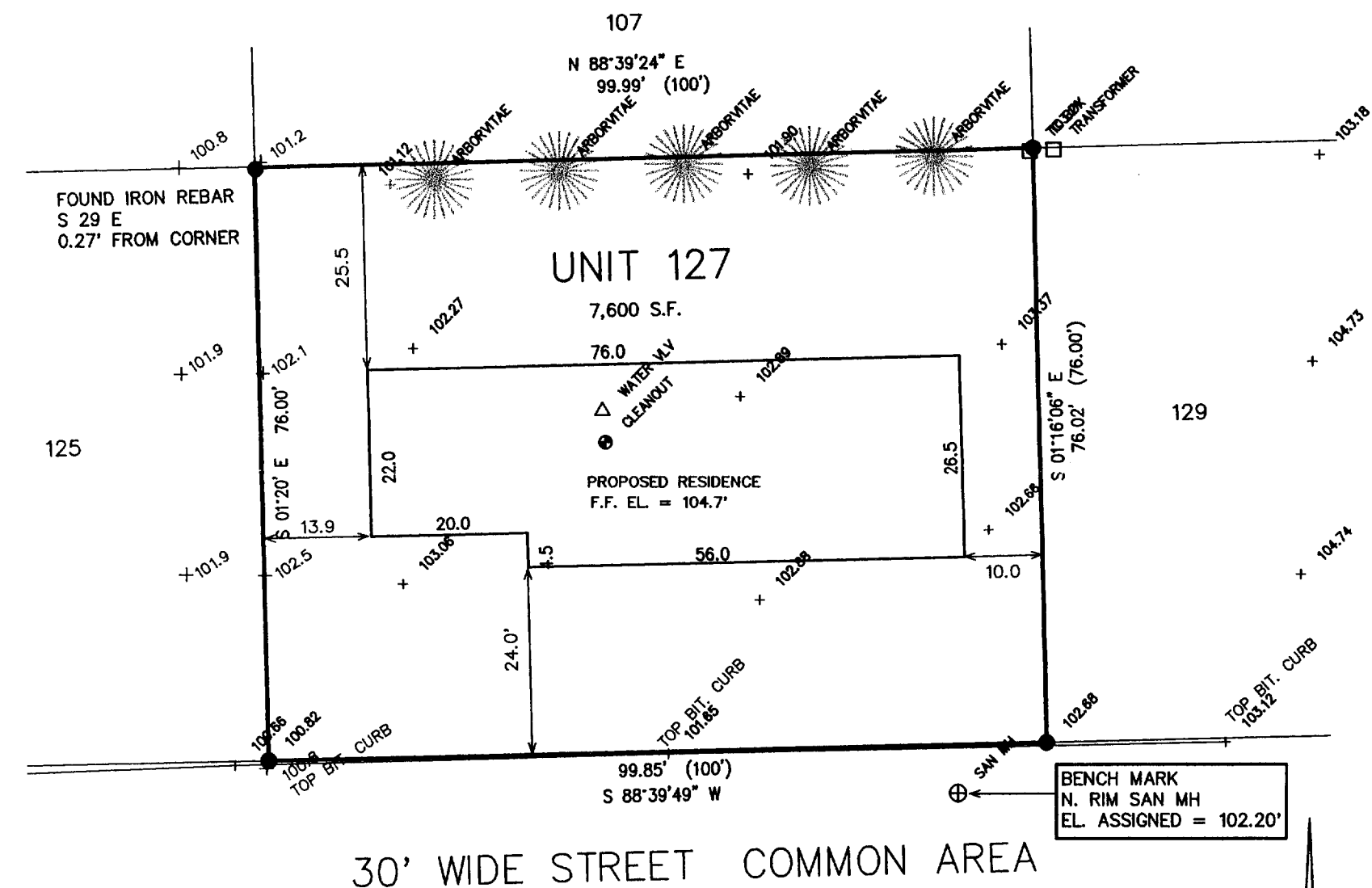

NOTE: COPIES OF THIS MAP TO WHICH THE FOLLOWING CERTIFICATE WILL APPLY SHOW  
SURVEYOR'S ORIGINAL SEAL AND SIGNATURE IN RED INK. COPIES BY ANY OTHER MEANS MAY HAVE ALTERATIONS  
WHICH DO NOT REPRESENT THE SURVEYOR'S WORK PRODUCT.

I HEREBY CERTIFY THAT THE ABOVE DESCRIBED PROPERTY HAS BEEN SURVEYED UNDER MY DIRECTION AND THAT THE  
ABOVE MAP IS A TRUE REPRESENTATION THEREOF AND SHOWS THE SIZE AND LOCATION OF THE PROPERTY AND ITS  
EXTERIOR BOUNDARIES. THIS SURVEY IS MADE FOR THE USE OF THE PRESENT OWNERS OF THE PROPERTY, AND  
ALSO THOSE WHO PURCHASE, MORTGAGE, OR GUARANTEE THE TITLE THERETO WITHIN ONE YEAR FROM THE DATE  
HEREOF.

DATED: 9-22-99

PETER S. GORDON R.L.S. 2101

PROJECT 5400  
DATE: 09/22/1999  
SHEET 1 OF 1

YDT-127  
004-1195