

# PLAT OF SURVEY

of

A parcel as described in a Warranty Deed recorded in Vol. 639 on Page 541 as Document No. 585029 as shown below:

Part of Lot 4 of Oricia Ogden's Addition to the City of Elkhorn, Walworth County, Wisconsin described as follows, to-wit: Beginning at the Northwest corner of said Lot 4; thence N 87°-50' E along the North line of said lot 101.00 feet; thence South parallel to the West line of said lot 4, 100.00 feet to the South line of said lot 4; thence S 87°-50' W along the South line of said lot 4, 101.00 feet to the Southwest corner of said lot 4; thence North along the West line of said lot 100.00 feet to the place of beginning.

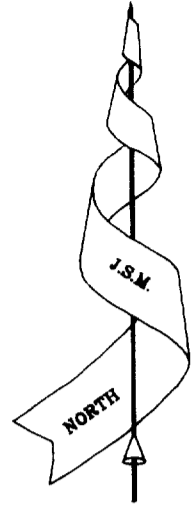
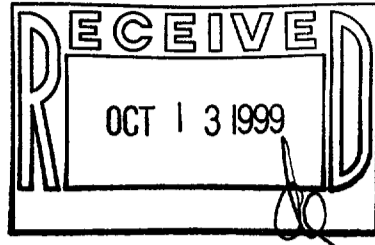

Bearings referenced to the Plat of Oricia Ogden's Addition to the City of Elkhorn.

Surveyed for: **Coldwell Banker, Beardsley & Associates**  
102 North Wisconsin Street  
Elkhorn, Wisconsin. 53121

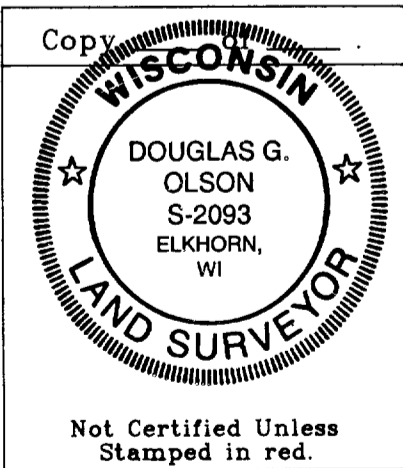
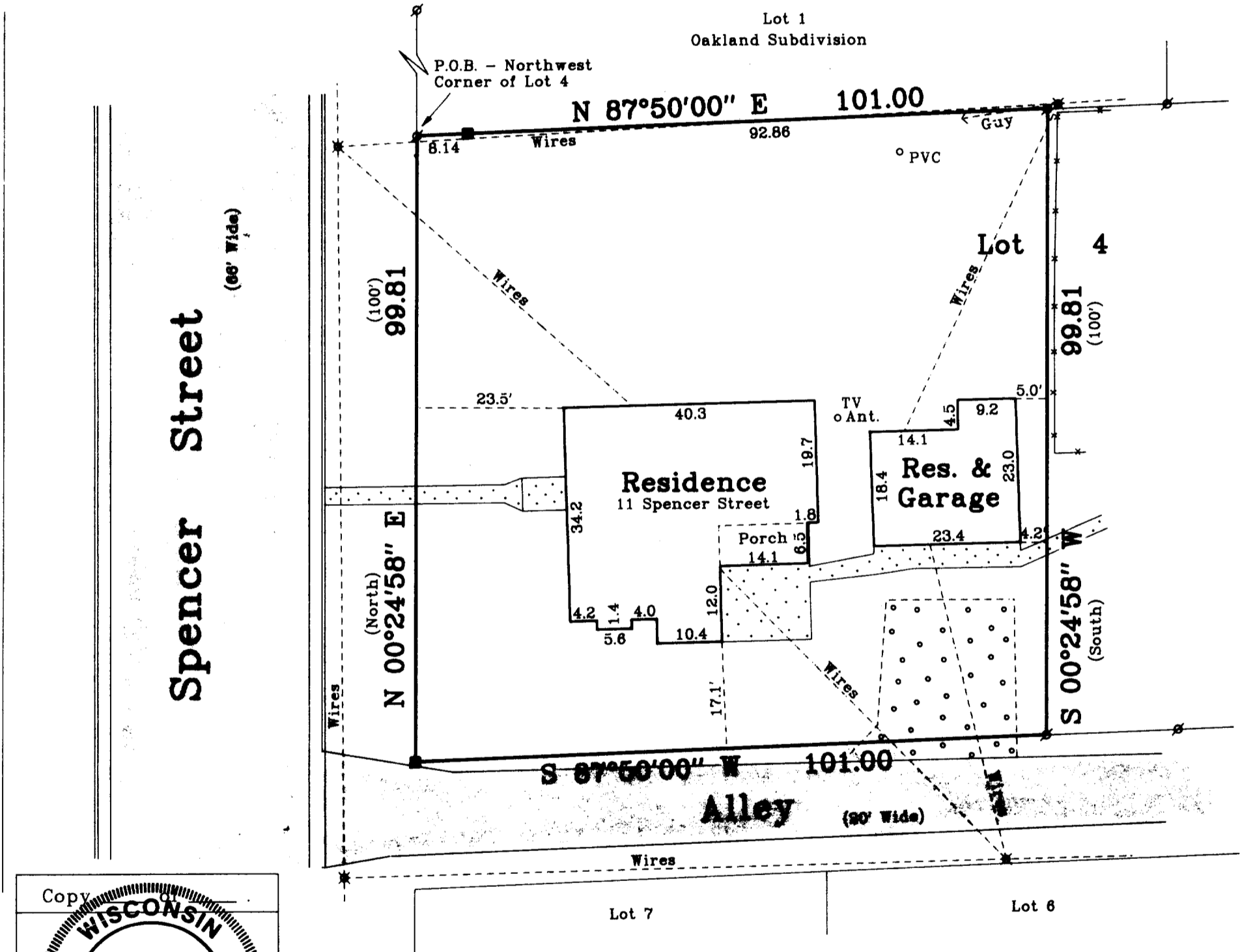

Note: This survey plat is not certified unless signed and sealed in red ink.

Copyright © 1999 by Jensen & Olson Land Surveying, LLC

All rights reserved. No part of this survey plat may be reproduced or transmitted in any form by any means - graphic, electronic, or mechanical, including photocopying, tracing, or information storage and retrieval systems - without permission in writing from Douglas G. Olson, Jensen & Olson Land Surveying, LLC.

I, Douglas G. Olson, Wisconsin Registered Land Surveyor, do hereby certify that this survey was performed by me, or under my direction in full compliance with the owner's / agent's instructions and Chapter A-E 7 of the Wisconsin Administrative Code "Minimum Standards for Property Surveys"; and that this map is as accurate representation thereof to the best of my knowledge and belief.

Note: This survey is subject to Wisconsin lien laws. This Plat of Survey is the notice of intent to file lien. Lien waiver required.

Date: 5-11-99

Douglas G. Olson R.L.S. 2093

## Legend

- Found Concrete Monument
- ⊗ Found Iron Pipe
- ( ) Recorded Information
- ⊗ Utility Pole
- ▬ Concrete Surface
- ▬ Gravel Surface
- ▬ Asphalt Surface
- ⊗ Fence

## Jensen & Olson Land Surveying, LLC

45 South Wisconsin Street P.O. Box 322  
Elkhorn, Wisconsin. 53121  
Telephone: (414) 723-3434  
Facsimile: (414) 723-8044

Mapping date: May 11, 1999.

Revisions:

Sheet 1 of 1 Sheets.

Job Reference Number:

1999.046

Scale: 1" = 20'

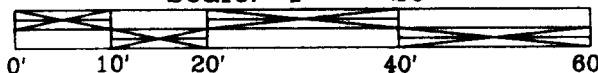

400-4A 004-1191