

PLAT OF SURVEY

of

Tax Parcel YUNW-33, located in the Northeast 1/4 of Section 36,
Town 3 North, Range 16 East, City of Elkhorn, Walworth County,
Wisconsin, described as follows:

Commencing at an iron stake in the West line of North Church Street
of the City of Elkhorn, Walworth County, Wisconsin, that is 1119.34 feet
North of the North line of Second Avenue of said city, thence North in the
West line of said North Church Street, 67.5 feet to an iron stake, thence
West 135.0 feet to an iron stake, thence South parallel with the West line
of said North Church Street, 67.5 feet, thence East 135.0 feet to the place
of beginning.

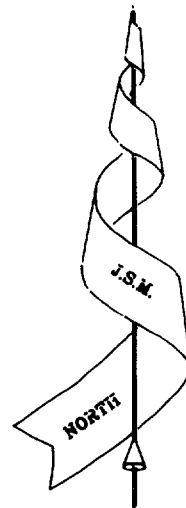

Bearings referenced to the plat
of Cleverdon Subdivision.

Surveyed for: **Dorothy Schenk**
825 South 2nd Street
Delavan, Wisconsin. 53115

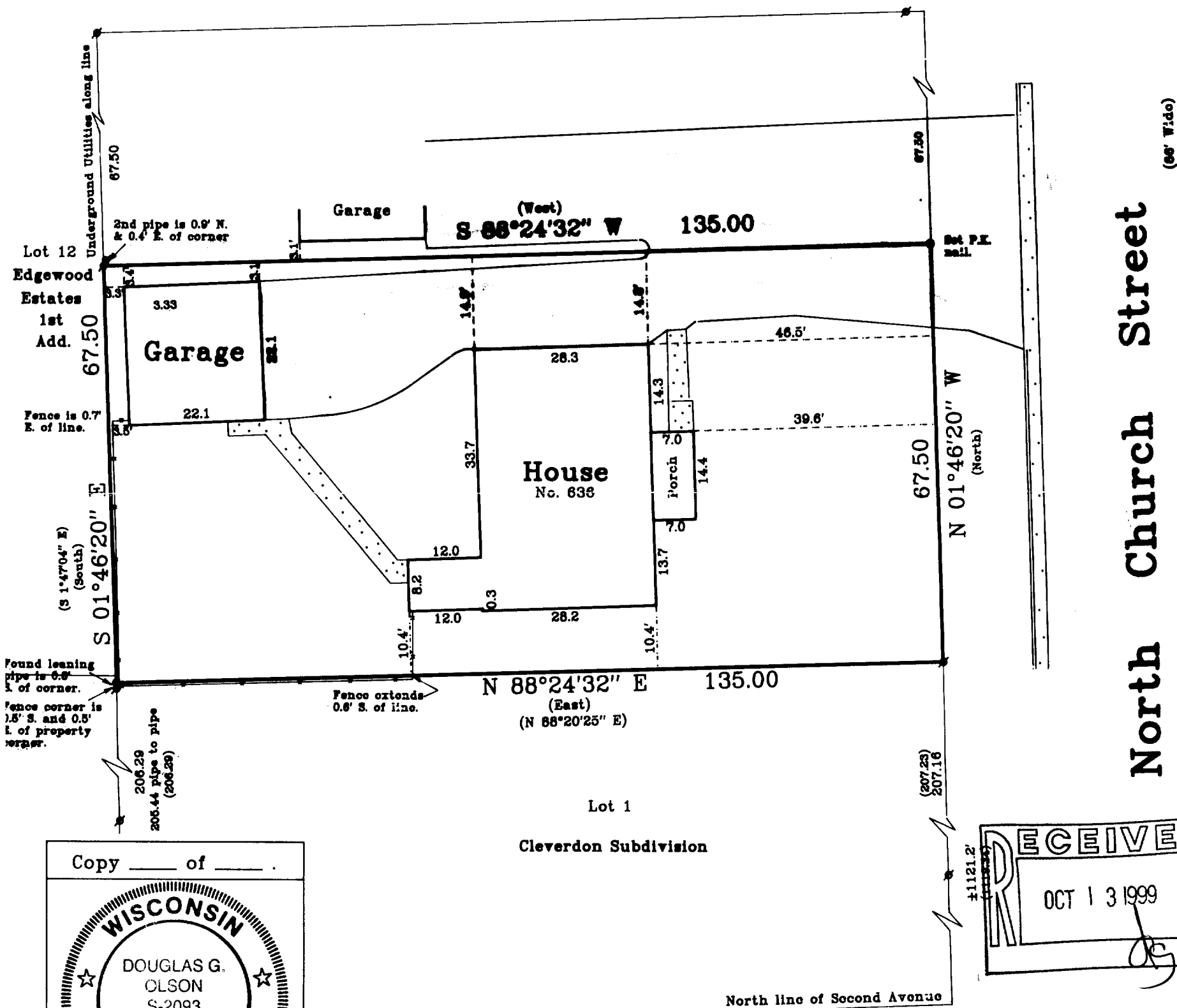

Lot 1

Cleverdon Subdivision

North line of Second Avenue

Copyright © 1999 by Jensen & Olson Land Surveying, LLC

All rights reserved. No part of this survey plat may be reproduced
or transmitted in any form by any means - graphic, electronic, or
mechanical, including photocopying, tracing, or information storage
and retrieval systems - without permission in writing from Douglas G.
Olson, Jensen & Olson Land Surveying, LLC.

I, Douglas G. Olson, Wisconsin Registered Land Surveyor, do
hereby certify that this survey was performed by me, or under my
direction in full compliance with the owner's / agent's instructions
and Chapter A-E 7 of the Wisconsin Administrative Code "Minimum
Standards for Property Surveys", and that this map is as accurate
representation thereof to the best of my knowledge and belief.

Date: 3-27-99

Douglas G. Olson

R.L.S. 2093

Note: This survey plat is not
certified unless signed
and sealed in red ink.

Note: This survey is subject to Wisconsin lien laws.
This Plat of Survey is the notice of intent
to file lien. Lien waiver required.

Legend

- Found Iron Pipe
- Set Iron Rod, 3/4" dia.
- () Recorded Information
- Concrete Surface
- Asphalt Surface
- Wood Fence

004-1190

YUNW-33

Jensen & Olson Land Surveying, LLC

45 South Wisconsin Street P.O. Box 322
Elkhorn, Wisconsin. 53121
Telephone: (414) 723-3434
Facsimile: (414) 723-8044

Scale: 1" = 20'

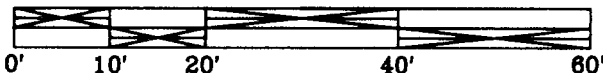

Mapping date: 3-27-99

Revisions:

Sheet 1 of 1 Sheets.

Job Reference Number:

1999.012