

Plat of Survey

of

Lot 43 of Jackson Creek East Subdivision,

located in the Southwest 1/4 of Section 7, Town 2 North, Range 17 East, City of Elkhorn, Walworth County, Wisconsin.

Surveyed for: **Lazzaroni Builders, Inc.**
N4236 County Road NN
Elkhorn, Wisconsin. 53121

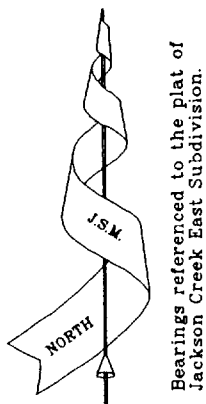

Lot 41

Lot 42

Lot 44

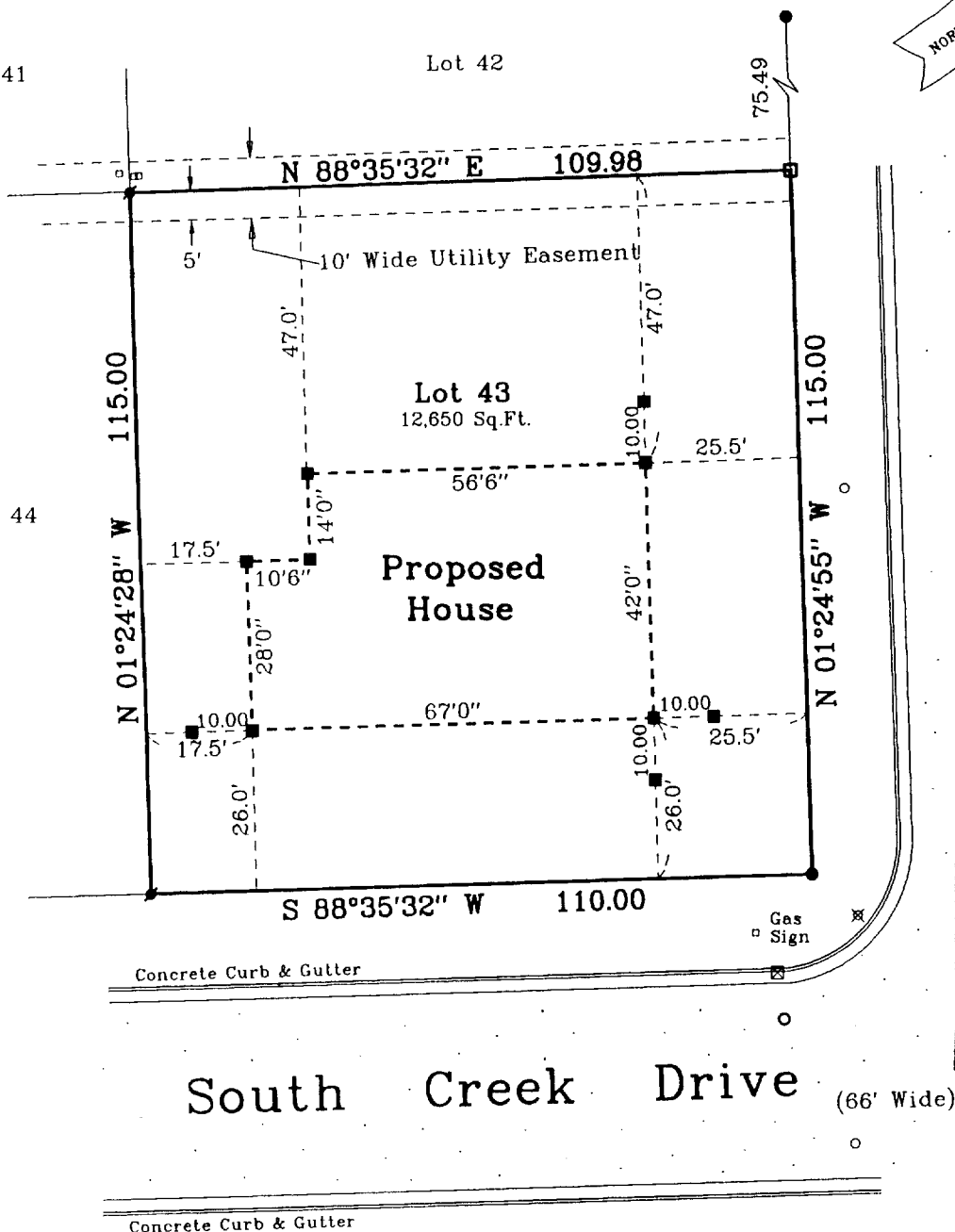

Grant Street (66' Wide)

South Creek Drive (66' Wide)

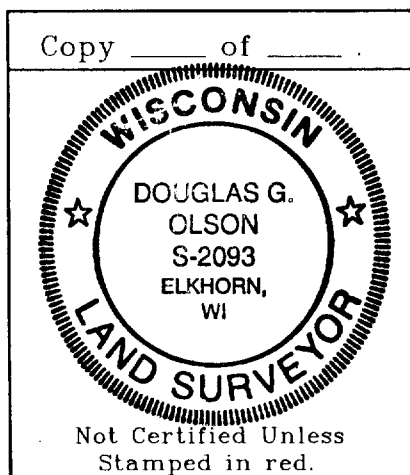
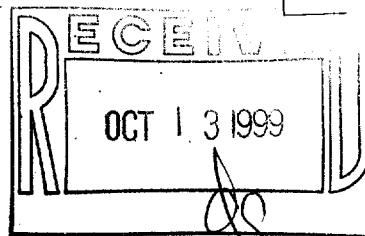

Note: This survey is subject to Wisconsin lien laws. This Plat of Survey is the notice of intent to file lien. Lien waiver required.

Note: This survey plat is not certified unless signed and sealed in red ink.

Copyright © 1999 by Jensen & Olson Land Surveying, LLC

All rights reserved. No part of this survey plat may be reproduced or transmitted in any form by any means - graphic, electronic, or mechanical, including photocopying, tracing, or information storage and retrieval systems - without permission in writing from Douglas G. Olson, Jensen & Olson Land Surveying, LLC.

I, Douglas G. Olson, Wisconsin Registered Land Surveyor, do hereby certify that this survey was performed by me, or under my direction in full compliance with the owner's / agent's instructions and Chapter A-E 7 of the Wisconsin Administrative Code "Minimum Standards for Property Surveys"; and that this map is as accurate representation thereof to the best of my knowledge and belief.

Date: 9-10-99

Douglas G. Olson R.L.S. 2093

Legend

- Found Iron Rod, 1 3/16" dia.
- Found Iron Rod, 3/4" dia.
- Set Iron Rod, 3/4" dia.
- Set Wood Stake
- () Recorded Information
- Manhole
- ▨ Asphalt Surface
- ▨ Catch Basin
- × Light Pole
- Water Valve
- Utility Pedestal

Jensen & Olson Land Surveying, LLC

45 South Wisconsin Street P.O. Box 322
Elkhorn, Wisconsin. 53121
Telephone: (414) 723-3434
Facsimile: (414) 723-8044

Mapping Date: Sept. 10, 1999.

Revisions:

Sheet 1 of 1 Sheets

Job Reference No.

1999.101

