

Plat of Survey

KNOWN AS 521 SOUTH WISCONSIN AVENUE, CITY OF ELKHORN, WISCONSIN

LOTS 26 AND 27 IN BLOCK 3 OF PRESTON'S ADDITION TO THE CITY OF ELKHORN, WALWORTH COUNTY, WISCONSIN AND ALSO THE WEST 1/2 OF VACATED WASHINGTON STREET WHICH ADJOINS SAID LOT 27 BEING A PART OF THE EAST 1/2 OF THE NORTHEAST 1/4 OF SECTION 1, TOWNSHIP 2 NORTH, RANGE 16 EAST.

JULY 16, 1999

LARRY GRIFFIN

SURVEY NO. 158991-MS

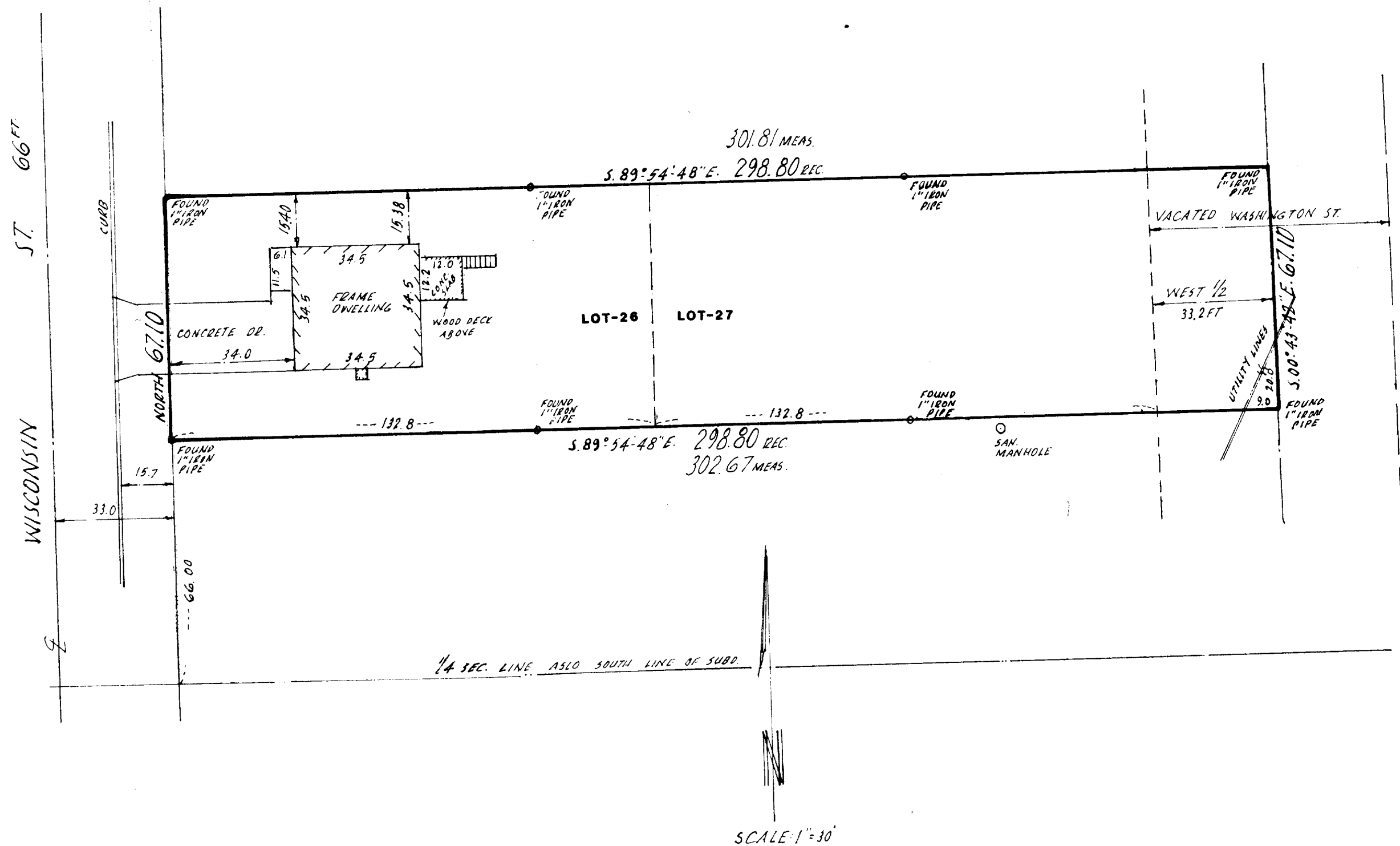
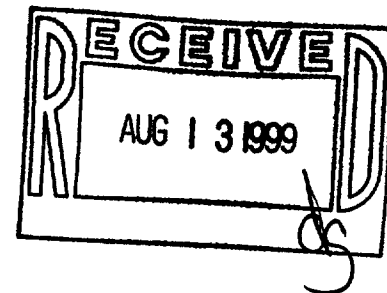

National Survey & Engineering

16745 West Bluemound Rd., Suite 200
Brookfield, Wisconsin 53005-5938
Phone 414-781-1000
Fax 414-781-8466
www.nsae.com

I Certify that I have surveyed the above described property (Property), and the above map is a true representation thereof and shows the size and location of the Property, its exterior boundaries, the location and dimensions of all visible structures thereon, boundary fences, apparent easements and roadways and visible encroachments, if any. This survey is made for the exclusive use of the present owners of the Property, and also those who purchase, mortgage, or guarantee the title thereto, within one (1) year from date hereof.

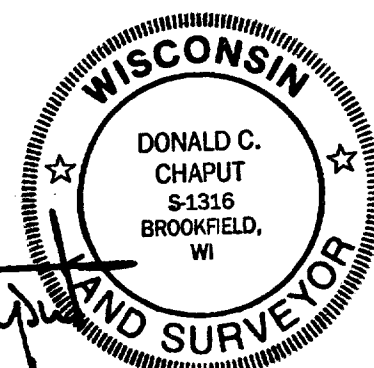

SURVEYOR

004-1177

YP-16A
YP-17