

# PLAT OF SURVEY

ORDERED BY: GARY ADAY  
P.O. BOX 495  
ELKHORN, WI 53121

DESCRIPTION: LOT 3 CERTIFIED SURVEY MAP 623  
A C.S.M. LOCATED IN THE NORTH  
EAST 1/4 OF SECTION 1 T2N, R16E  
CITY OF ELKHORN, WALWORTH COUNTY  
WISCONSIN.

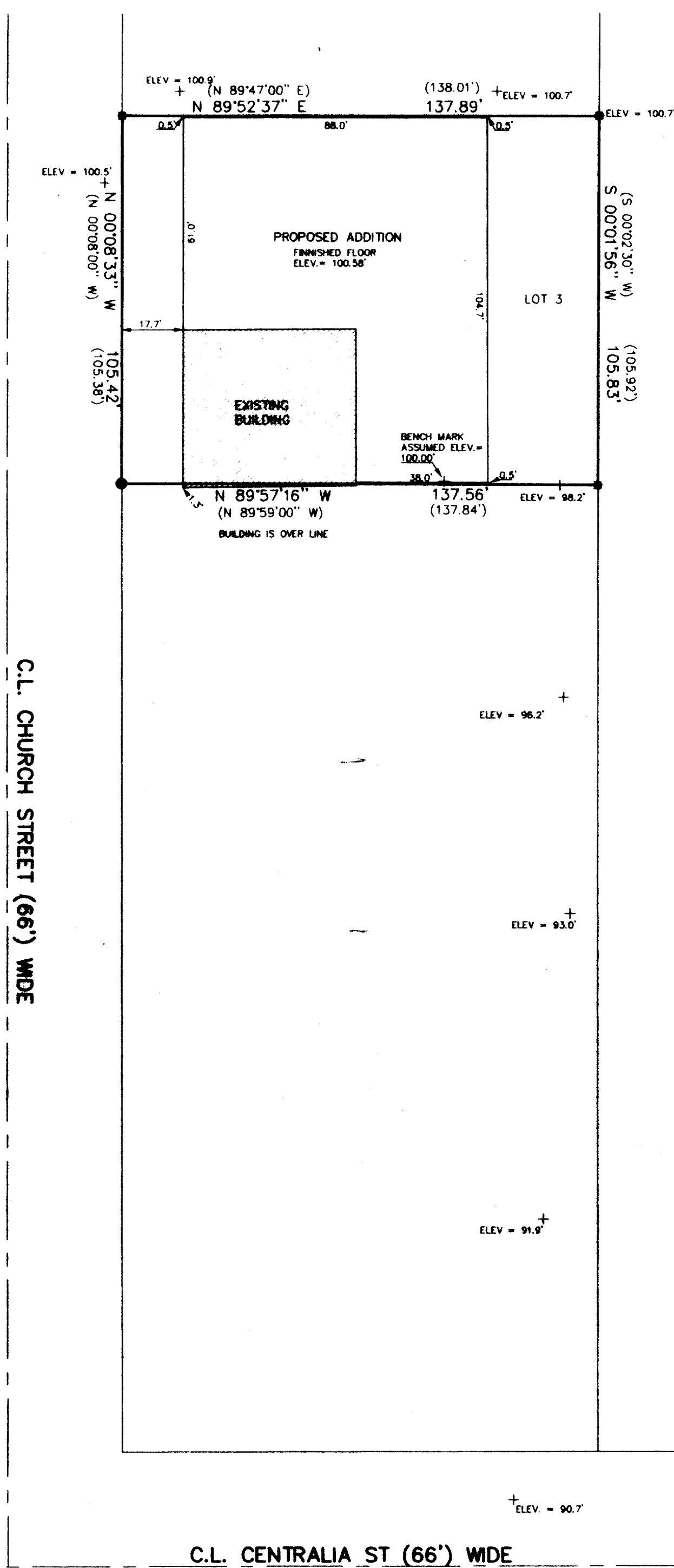

SCALE 1"=30'  
BEARINGS REFERENCED TO C.S.M. 623

LEGEND  
● FOUND IRON PIN  
● FOUND RAILROAD SPIKE  
(xxx) RECORDED AS  
+ SPOT ELEVATION

THE ABOVE MAP IS A TRUE REPRESENTATION THEREOF AND SHOWS THE SIZE AND LOCATION OF ALL THE PROPERTY, EXTERIOR BOUNDARIES, THE LOCATION OF ALL VISIBLE BOUNDARY FENCES, APPARENT EASEMENTS, ROADWAYS AND VISIBLE ENCROACHMENTS, IF ANY.

THIS SURVEY IS MADE FOR THE USE OF THE PRESENT OWNERS OF THE PROPERTY, AND ALSO THOSE WHO PURCHASE, MORTGAGE OR GUARANTEE TITLE THERETO WITHIN ONE (1) YEAR FROM DATE HERETO.

*John P. Krott*  
JOHN P. KROTT, R.L.S. 2258

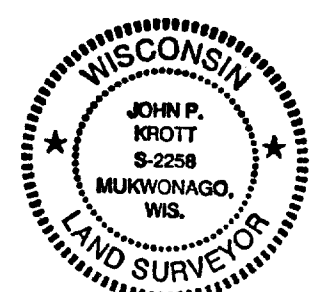
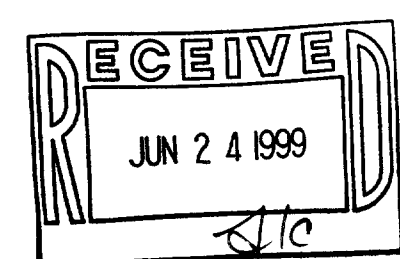

NOTE: THIS IS NOT A CERTIFIED COPY  
UNLESS SEAL IS IN RED.  
JOB NUMBER 99092 ELK YA 623 00003

DATE: 5-12-1999  
**PATHFINDER SURVEYING**  
FORMERLY KOLB LAND CONSULTING  
929 WILLIAMS STREET LAKE GENEVA, WI. 53147  
(414) 248-3697

004-1174

YA-623-3