

PLAT OF SURVEY

PATHFINDER SURVEYING
FORMERLY KOLB LAND CONSULTING
929 WILLIAMS STREET LAKE GENEVA, WI. 53147
(414) 248-3697

DATE: 6 / 16 / 1999

ORDERED BY:

LEIGH HOMES, LTD.
1073 WILMETTE TERRACE
LAKE ZURICH, IL
60047

DESCRIPTION:

UNIT 802 OF EASTOWN MANOR CONDOMINIUM A CONDOMINIUM LOCATED IN THE SOUTHWEST 1/4 OF SECTION 5,
T.2.N. , R.17.E. , CITY OF ELKHORN, WALKER COUNTY, WISCONSIN.

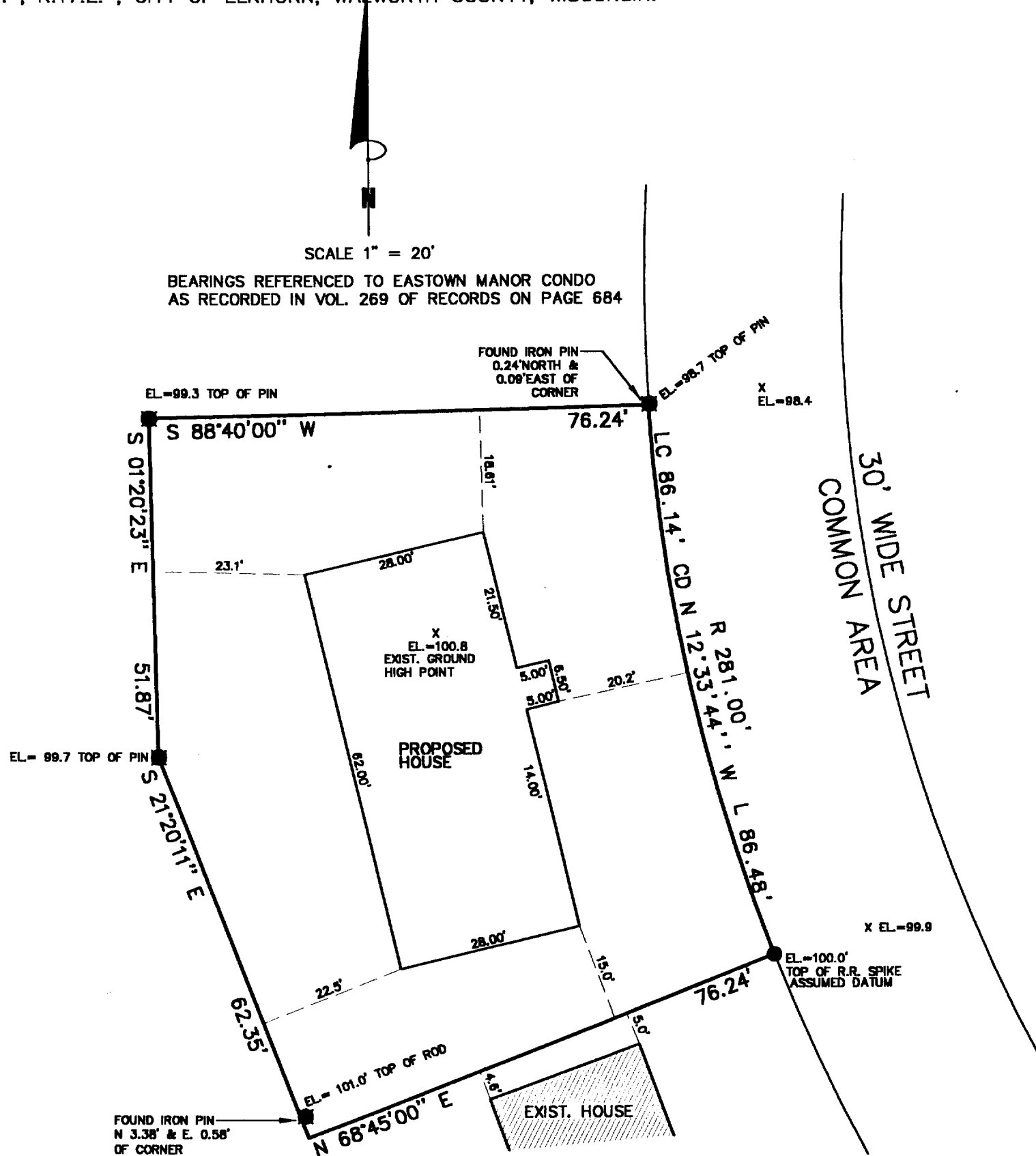

THE ABOVE MAP IS A TRUE REPRESENTATION THEREOF AND
SHOWS THE SIZE AND LOCATION OF ALL THE PROPERTY,
EXTERIOR BOUNDARIES, THE LOCATION OF ALL VISIBLE
BOUNDARY FENCES, APPARENT EASEMENTS, ROADWAYS
AND VISIBLE ENCROACHMENTS, IF ANY

THIS SURVEY IS MADE FOR THE USE OF THE PRESENT
OWNERS OF THE PROPERTY, AND ALSO THOSE WHO
PURCHASE, MORTGAGE OR GUARANTEE TITLE THERETO
WITHIN ONE (1) YEAR FROM DATE HERETO.

John P. Krott
JOHN P. KROTT, R.L.S. 2258

LEGEND

- FOUND IRON PIN
- SET R.R. SPIKE IN ASPHALT
- (XXXX) RECORDED AS

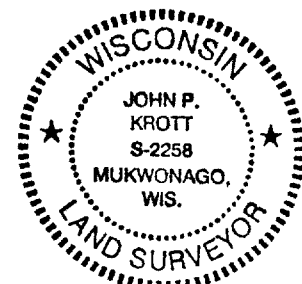
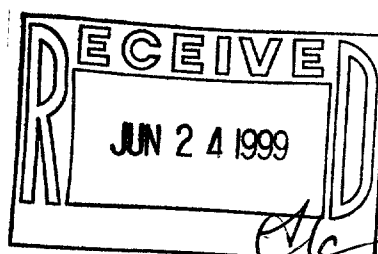

NOTE: THIS IS NOT A CERTIFIED COPY
UNLESS SEAL IS IN RED.

JOB NUMBER: 22131 ELK-YDT00802

004-1173

VDT-802

PLAT OF SURVEY

PATHFINDER SURVEYING
FORMERLY KOLB LAND CONSULTING
929 WILLIAMS STREET LAKE GENEVA, WI. 53147
(414) 248-3697

ORDERED BY:

LEIGH HOMES, LTD.
1073 WILMETTE TERRACE
LAKE ZURICH, IL
60047

DATE: 6 / 16 / 1999

DESCRIPTION;
UNIT 802 OF EASTOWN MANOR CONDOMINIUM A CONDOMINIUM LOCATED IN THE SOUTHWEST 1/4 OF SECTION 5,
T.2.N. , R.17.E. , CITY OF ELKHORN, WASHINGTON COUNTY, WISCONSIN.

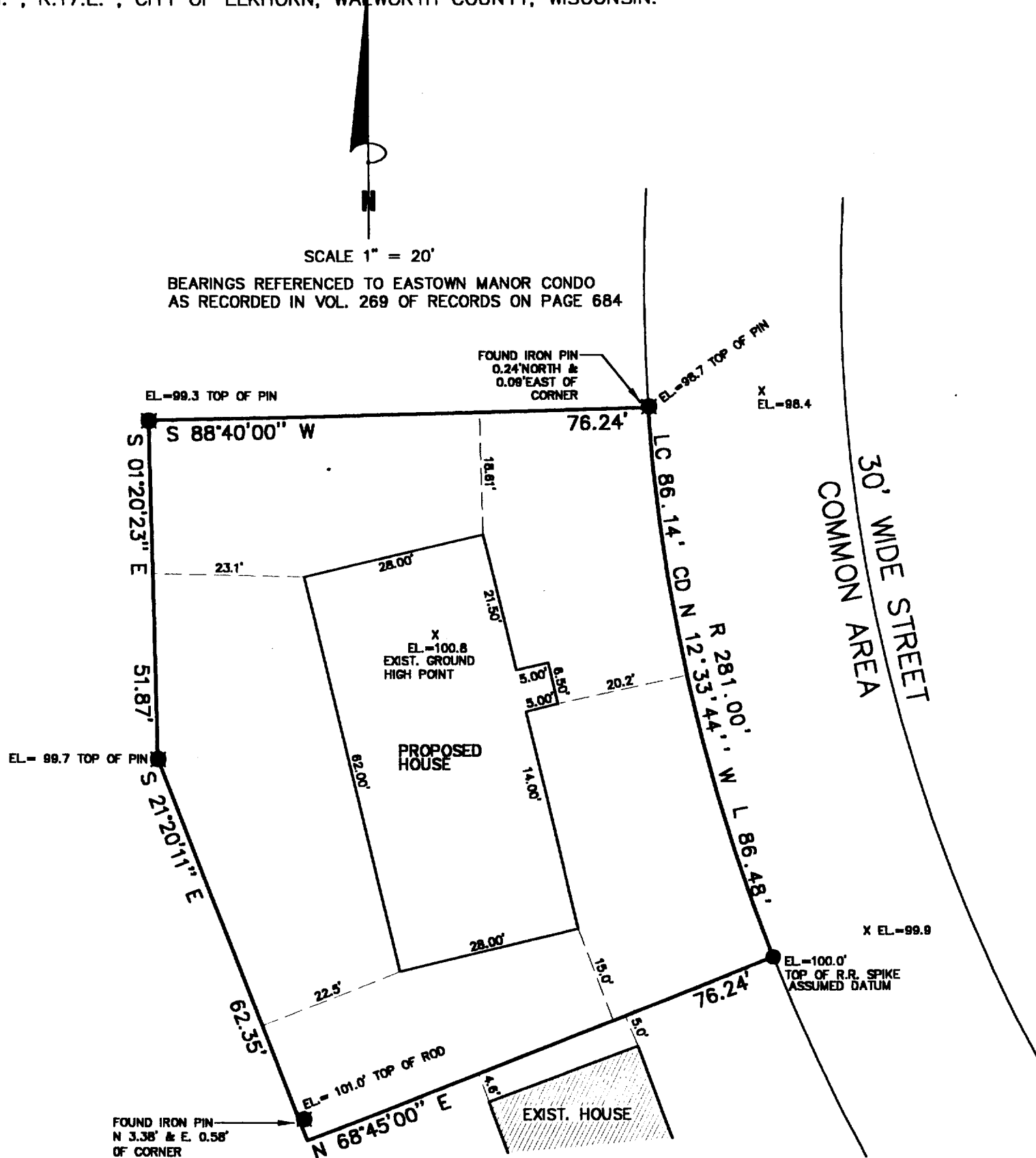

THE ABOVE MAP IS A TRUE REPRESENTATION THEREOF AND
SHOWS THE SIZE AND LOCATION OF ALL THE PROPERTY,
EXTERIOR BOUNDARIES, THE LOCATION OF ALL VISIBLE
BOUNDARY FENCES, APPARENT EASEMENTS, ROADWAYS
AND VISIBLE ENCROACHMENTS, IF ANY

THIS SURVEY IS MADE FOR THE USE OF THE PRESENT
OWNERS OF THE PROPERTY, AND ALSO THOSE WHO
PURCHASE, MORTGAGE OR GUARANTEE TITLE THERETO
WITHIN ONE (1) YEAR FROM DATE HERETO.

LEGEND

- FOUND IRON PIN
- SET R.R. SPIKE IN ASPHALT
- (XXXX) RECORDED AS

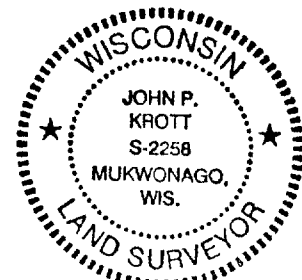
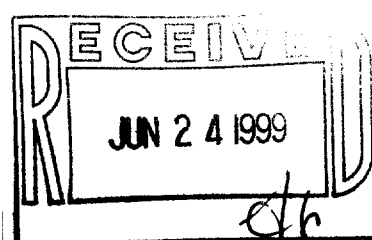

NOTE: THIS IS NOT A CERTIFIED COPY
UNLESS SEAL IS IN RED.

JOB NUMBER: 88131 ELK-YD00802

John P. Krott
JOHN P. KROTT, R.L.S. 2258