

PLAT OF SURVEY

PATHFINDER SURVEYING
FORMERLY KOLB LAND CONSULTING
929 WILLIAMS STREET LAKE GENEVA, WI. 53147
(414) 248-3697

ORDERED BY: CENTURY 21 SKANDIA REALTY INC.
822 EAST GENEVA
DELAVER, WI. 53115

DATE: 4-14-1999

DESCRIPTION: LOT 4 BLOCK 9 OF THE ORIGINAL PLAT OF
THE VILLAGE OF ELKHORN, NOW CITY OF
ELKHORN, WALWORTH COUNTY, WISCONSIN.

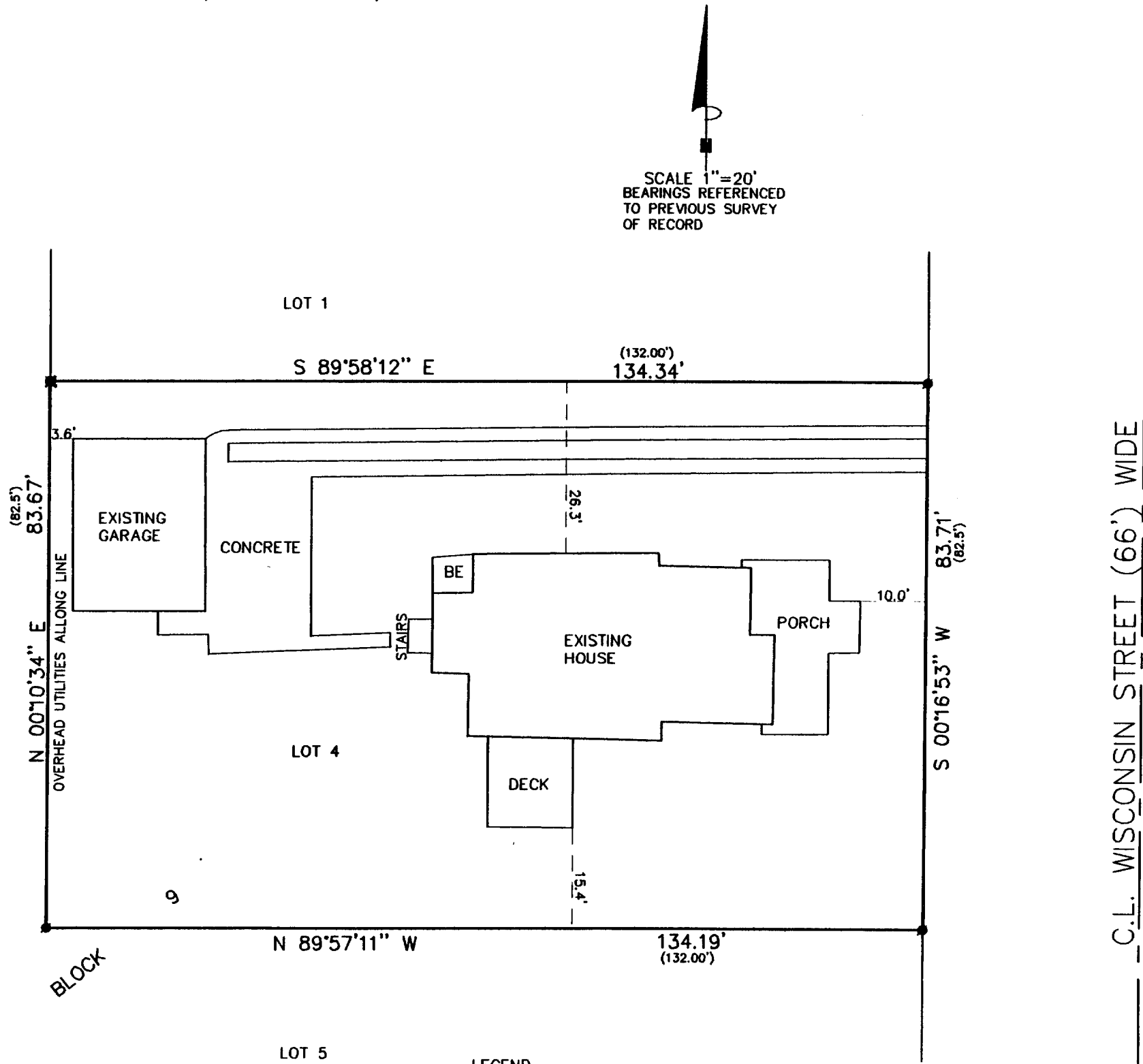

LEGEND

- FOUND IRON PIN
- SET IRON PIPE
- BE BASEMENT ENTRANCE
- (XXX) RECORDED AS

THE ABOVE MAP IS A TRUE REPRESENTATION THEREOF AND
SHOWS THE SIZE AND LOCATION OF ALL THE PROPERTY,
EXTERIOR BOUNDARIES, THE LOCATION OF ALL VISIBLE
BOUNDARY FENCES, APPARENT EASEMENTS, ROADWAYS
AND VISIBLE ENCROACHMENTS, IF ANY

THIS SURVEY IS MADE FOR THE USE OF THE PRESENT
OWNERS OF THE PROPERTY, AND ALSO THOSE WHO
PURCHASE, MORTGAGE OR GUARANTEE TITLE THERETO
WITHIN ONE (1) YEAR FROM DATE HERETO.

John P. Krott
JOHN P. KROTT, R.L.S. 2258

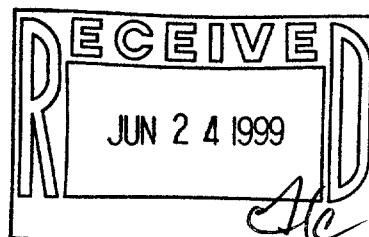

NOTE: THIS IS NOT A CERTIFIED COPY
UNLESS SEAL IS IN RED.
JOB NUMBER #990069 YOP 00042

004-1172

YOP-42