

PLAT OF SURVEY

PATHFINDER SURVEYING
FORMERLY KOLB LAND CONSULTING
929 WILLIAMS STREET LAKE GENEVA, WI. 53147
(414) 248-3697

ORDERED BY: COLDWELL BANKER
838 W MAIN ST.
LAKE GENEVA, WI. 53147

DATE: 3/11/1999

DESCRIPTION: LOT 29 JACKSON CREEK SUBDIVISION,
LOCATED IN THE NW, SW, AND SE 1/4'S
OF THE SW 1/4 OF SECTION 7, T2N,
R17E, CITY OF ELKHORN, WALWORTH
COUNTY, WISCONSIN.

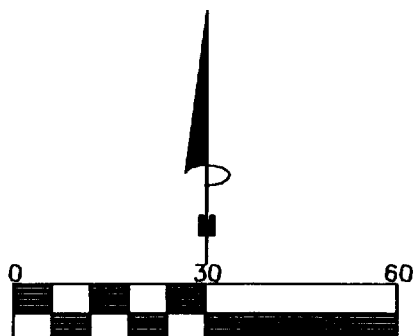

SCALE 1" = 30'
BEARINGS REFERENCED TO THE
RECORD PLAT OF JACKSON CREEK

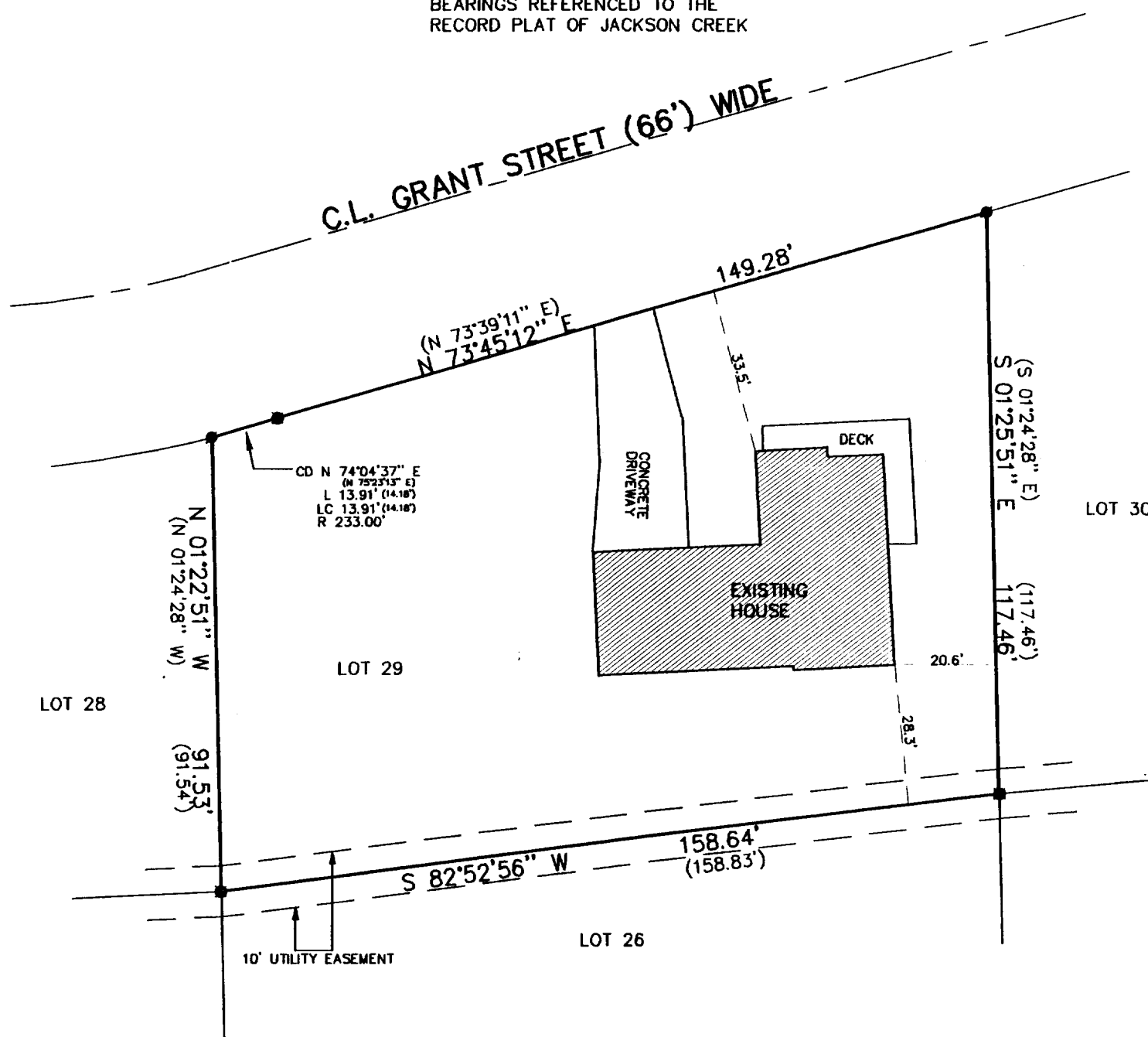

LEGEND

- FOUND IRON PIN
- SET IRON PIPE
- (XXX) RECORDED AS

THE ABOVE MAP IS A TRUE REPRESENTATION THEREOF AND
SHOWS THE SIZE AND LOCATION OF ALL THE PROPERTY,
EXTERIOR BOUNDARIES, THE LOCATION OF ALL VISIBLE
BOUNDARY FENCES, APPARENT EASEMENTS, ROADWAYS
AND VISIBLE ENCROACHMENTS, IF ANY

THIS SURVEY IS MADE FOR THE USE OF THE PRESENT
OWNERS OF THE PROPERTY, AND ALSO THOSE WHO
PURCHASE, MORTGAGE OR GUARANTEE TITLE THERETO
WITHIN ONE (1) YEAR FROM DATE HERETO.

John P. Krott
JOHN P. KROTT, R.L.S. 2258

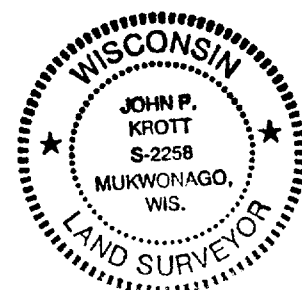
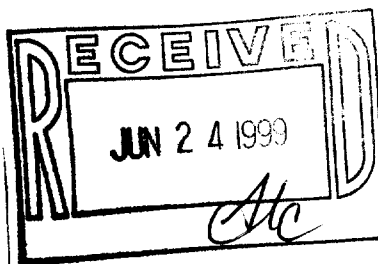

NOTE: THIS IS NOT A CERTIFIED COPY
UNLESS SEAL IS IN RED.
JOB NUMBER #99047 YJC00029

004-1171

YJC-2A