

PLAT OF SURVEY

PATHFINDER SURVEYING
FORMERLY KOLB LAND CONSULTING
929 WILLIAMS STREET LAKE GENEVA, WI. 53147
(414) 248-3697

ORDERED BY: CENTURY 21 ZENK REALTY LLC
804 N. WISCONSIN
ELKHORN, WI. 53121

DATE: 3-24-1999

DESCRIPTION: LOTS 25, 26, 27, AND 28, BLOCK 2 ELKHORN
GARDENS, AND THE WEST 25 FEET OF VACATED
LOGAN AVENUE, ADJACENT TO LOT 25, CITY OF
ELKHORN, WALWORTH COUNTY, WISCONSIN.

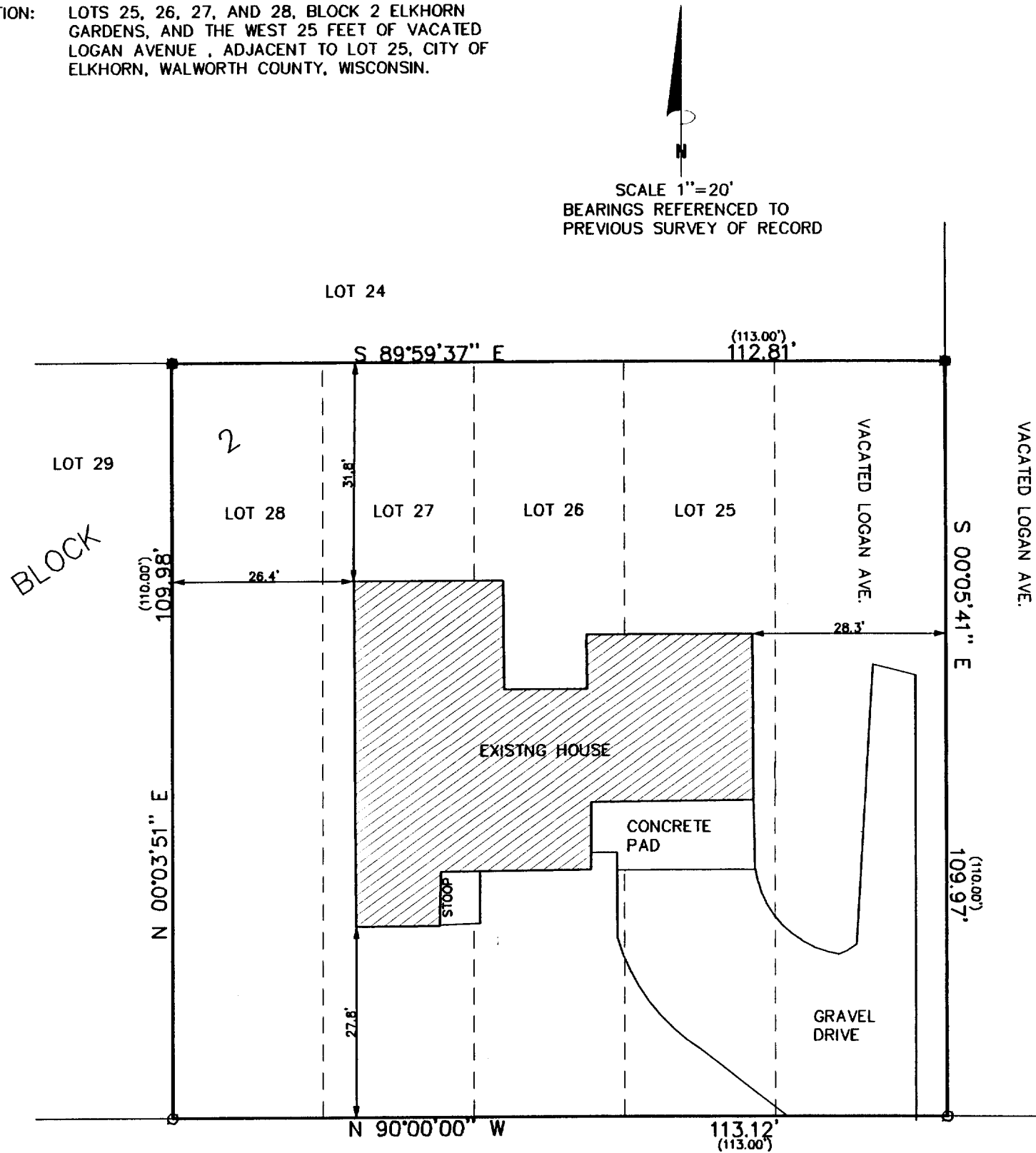

C.L. ROCKWELL STREET (66') WIDE

THE ABOVE MAP IS A TRUE REPRESENTATION THEREOF AND
SHOWS THE SIZE AND LOCATION OF ALL THE PROPERTY,
EXTERIOR BOUNDARIES, THE LOCATION OF ALL VISIBLE
BOUNDARY FENCES, APPARENT EASEMENTS, ROADWAYS
AND VISIBLE ENCROACHMENTS, IF ANY

THIS SURVEY IS MADE FOR THE USE OF THE PRESENT
OWNERS OF THE PROPERTY, AND ALSO THOSE WHO
PURCHASE, MORTGAGE OR GUARANTEE TITLE THERETO
WITHIN ONE (1) YEAR FROM DATE HERETO.

John P. Krott
JOHN P. KROTT, R.L.S. 2258

LEGEND

- FOUND IRON PIPE
- FOUND IRON PIN

(XXX) RECORDED AS

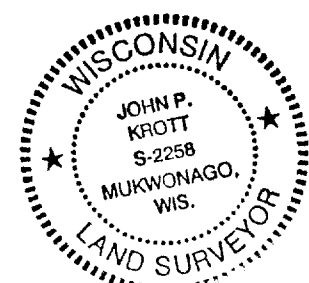
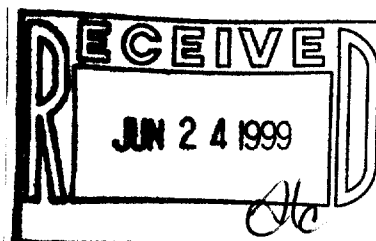

NOTE: THIS IS NOT A CERTIFIED COPY
UNLESS SEAL IS IN RED.
JOB NUMBER 99051 ELK YEN00014A

004-1170

YEN-14A