

STATE OF WISCONSIN  
COUNTY OF RACINE

The above-described property has been surveyed under my direction and the above map is a correct representation thereof.

DATED AT: NORTH CAPE, THIS 8th DAY OF June, 1994.

P. L. Bailey  
AMERICAN SURVEYING COMPANY, INC.  
PETE L. BAILEY, RLS NO. 1398

LEGEND:

O - DENOTES NO. 6 REBAR W/CAP SET

ALL BEARINGS ARE REFERENCED TO GRID-NORTH,

SOUTH-ZONE OF THE WISCONSIN STATE-PLANE

COORDINATE SYSTEM.

● - DENOTES IRON PIPE FOUND

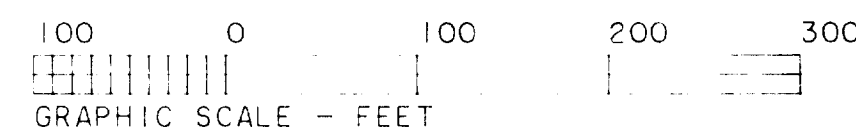

N 89° 27' 19" E 1326.22'  
SOUTH LINE OF NORTHEAST 1/4

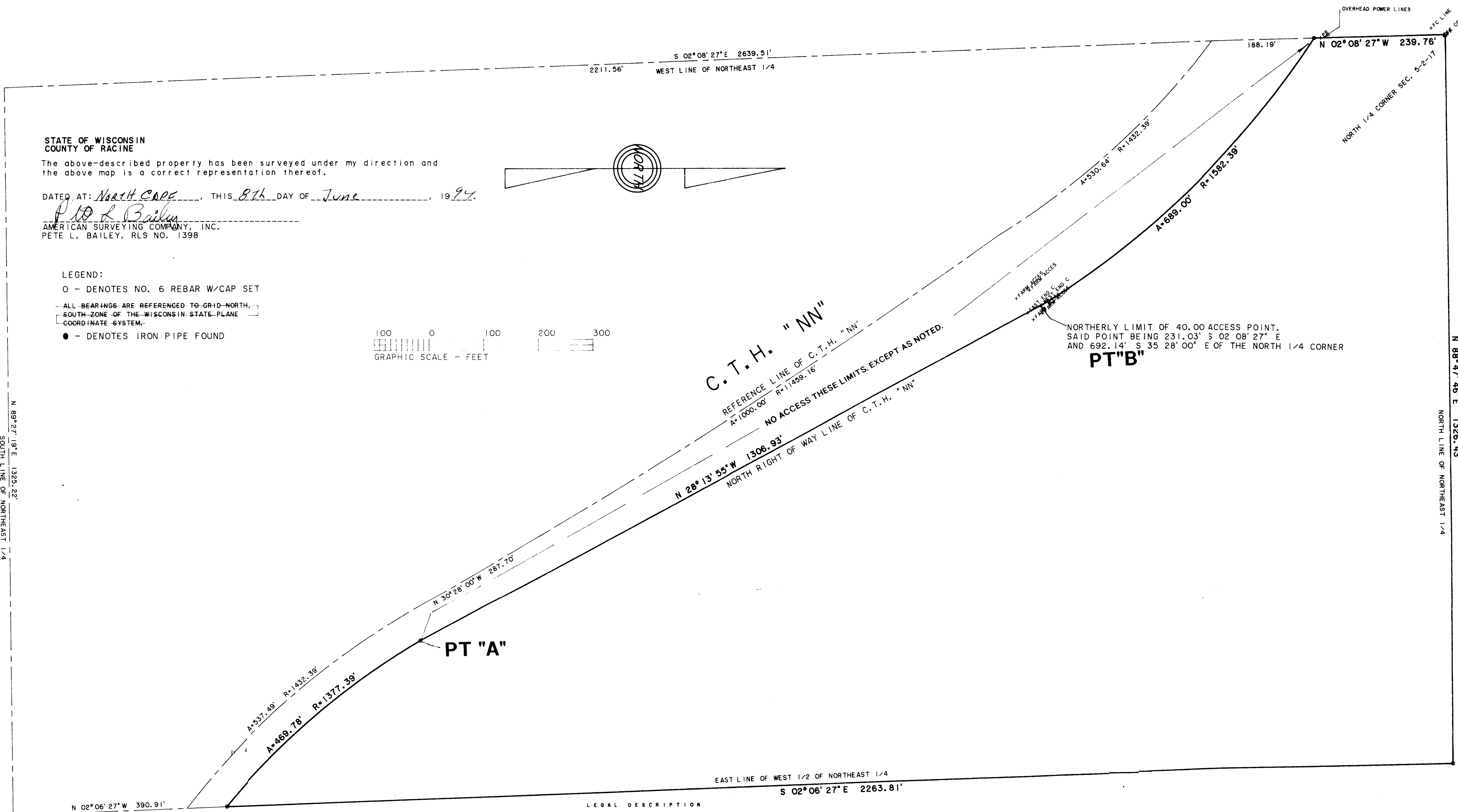

LEGAL DESCRIPTION

A TRACT OF LAND IN THE NORTHWEST 1/4 AND SOUTHWEST 1/4 OF THE NORTHEAST 1/4 OF SECTION 5, TOWN 2 NORTH, RANGE 17 EAST, IS THE CITY OF ELKHORN, COUNTY OF WALWORTH, STATE OF WISCONSIN, BOUNDED AND DESCRIBED AS FOLLOWS:

COMMENCE AT THE NORTH 1/4 CORNER OF SAID SECTION:

THENCE North 88 degrees 47 minutes 46 seconds East for a distance of 1326.43 feet, ALONG THE NORTH LINE OF SAID 1/4 SECTION, TO A POINT;  
THENCE South 02 degrees 06 minutes 27 seconds East for a distance of 2263.81 feet, ALONG THE EAST LINE OF THE WEST 1/2 OF SAID NORTHEAST 1/4, TO A POINT;  
THENCE along a curve to the right, having a radius of 1377.39 feet and an arc length of 469.78 feet, being subtended by a chord of North 40 degrees 14 minutes 15 seconds West for a distance of 467.51 feet, ALONG THE NORTH RIGHT OF WAY LINE OF C.T.H. "NN", SAID LINE BEING 55.00 FEET NORTH OF THE DESCRIBED REFERENCE LINE FOR C.T.H. "NN", TO A POINT;  
THENCE North 28 degrees 13 minutes 55 seconds West for a distance of 1306.93 feet, ALONG SAID NORTHERLY RIGHT OF WAY LINE, TO A POINT THAT IS 150.00 FEET NORTH OF SAID REFERENCE LINE;  
THENCE along a curve to the left, having a radius of 1582.38 feet and an arc length of 689.00 feet, being subtended by a chord of North 44 degrees 37 minutes 42 seconds West for a distance of 685.27 feet, ALONG SAID NORTHERLY LINE, TO A POINT;  
THENCE North 02 degrees 06 minutes 27 seconds West for a distance of 2263.81 feet, ALONG THE WEST LINE OF SAID 1/4 SECTION, TO THE POINT OF COMMENCEMENT.

Together with and subject to covenants, easements, and restrictions of record.

Said property contains 36.14 acres more or less.

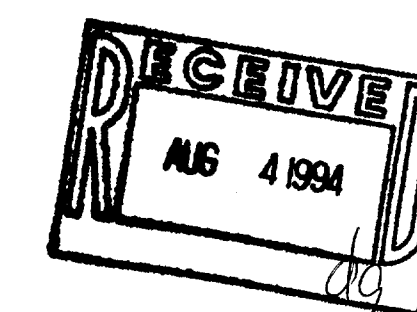

CITY OF ELKHORN

AMERICAN SURVEYING COMPANY, INC.  
12207 C.T.H. "K", NORTH CAPE  
FRANKSVILLE, WIS.  
(414) 835-4774

BOUNDARY SURVEY

PREPARED FOR: KEEFE AND ASSOCIATES

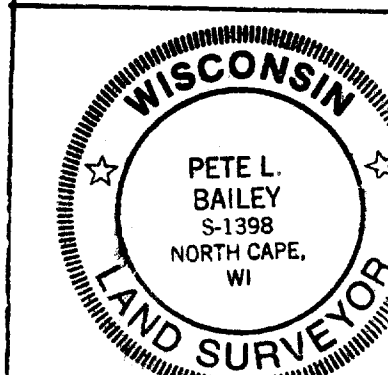

DRAWN: PLB	APPROVED:	JOB NUMBER: 94148	SHEET 1 OF 1
DATE: 06/08/1994	DATE:	FILE NUMBER: JN94140A	

408E-27 004-1162