

Plat of Survey

of

Lot 1 and the South 57 feet of the West 1/2 of Lot 3 of Block 1 of Arnold's Addition to the Village (now City) of Elkhorn, Walworth County, Wisconsin.

Surveyed for: **Richard Radtke**
216 East Geneva Street
Elkhorn, Wisconsin. 53121

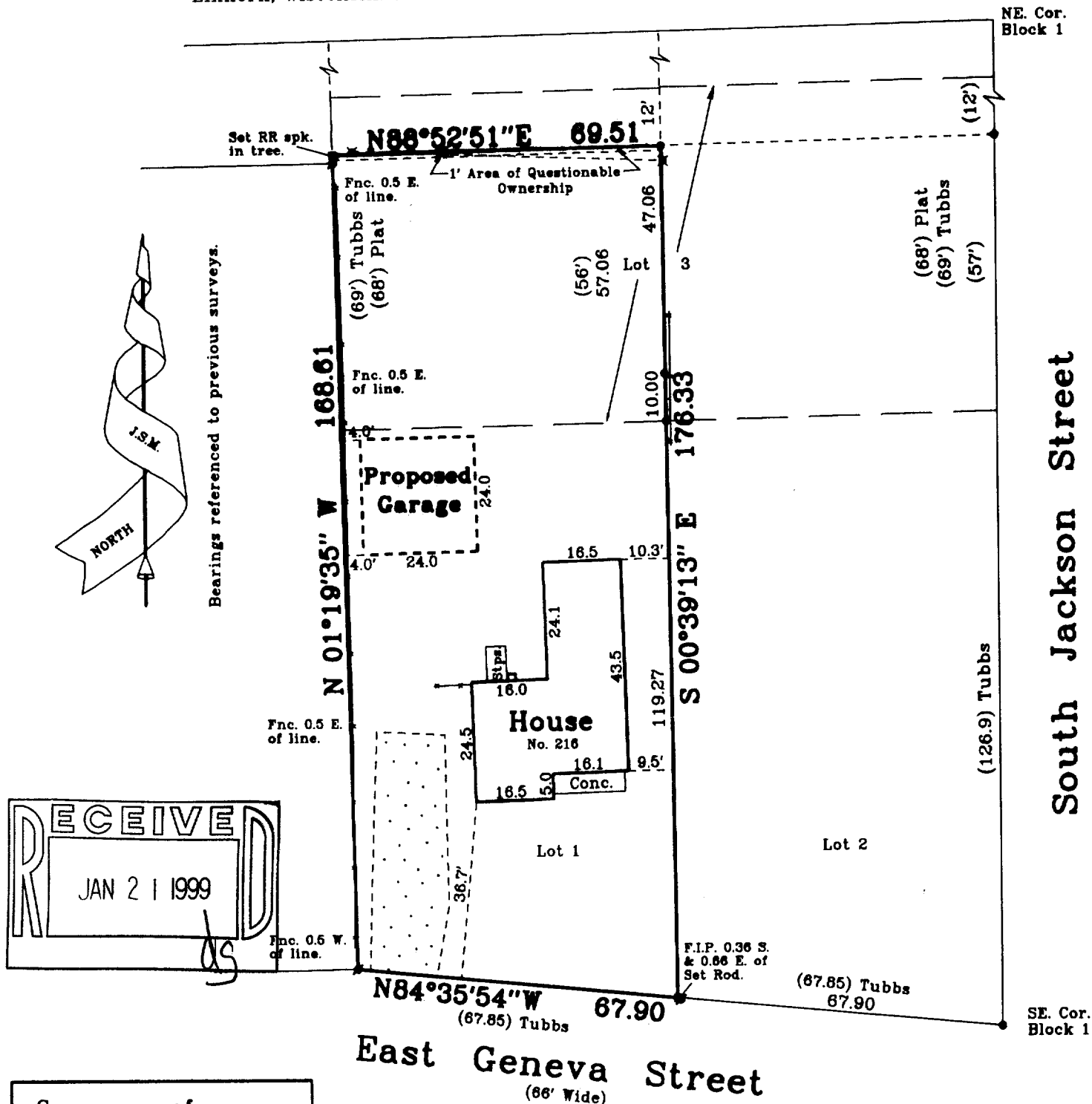

Copy _____ of _____

Not Certified Unless
Stamped in red.

Note: This survey is subject to Wisconsin lien laws. This Plat of Survey is the notice of intent to file lien. Lien waiver required.

Note: This survey plat is not certified unless signed and sealed in red ink.

Copyright © 1998 by Jensen & Olson Land Surveying, LLC

All rights reserved. No part of this survey plat may be reproduced or transmitted in any form by any means - graphic, electronic, or mechanical, including photocopying, tracing, or information storage and retrieval systems - without permission in writing from Douglas G. Olson, Jensen & Olson Land Surveying, LLC.

Douglas G. Olson
I, Thomas P.A. Jensen, Wisconsin Registered Land Surveyor, do hereby certify that this survey was performed by me, or under my direction in full compliance with the owner's / agent's instructions and Chapter A-E 7 of the Wisconsin Administrative Code "Minimum Standards for Property Surveys"; and that this map is as accurate representation thereof to the best of my knowledge and belief.

Date: 9-17-98

Thomas P.A. Jensen R.L.S. 1084
Douglas G. Olson

- Legend**
- Found Iron Pipe
 - Found Iron Rod
 - Set Iron Rod, 3/4" dia.
 - Utility Pole
 - Fence
 - Gravel Surface
 - () Recorded Information

Jensen & Olson Land Surveying, LLC
45 South Wisconsin Street P.O. Box 322
Elkhorn, Wisconsin. 53121
Telephone: (414) 723-3434
Facsimile: (414) 723-8044

Mapping Date: Sept. 17, 1998.
Revisions:
Sheet 1 of 1 Sheets
Job Reference No.
1998.076

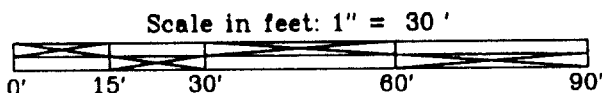

YAB-2 004-1134