

GEORGE T. DUNHAM  
SURVEYING & SUBDIVIDING  
DELAVER, WISCONSIN

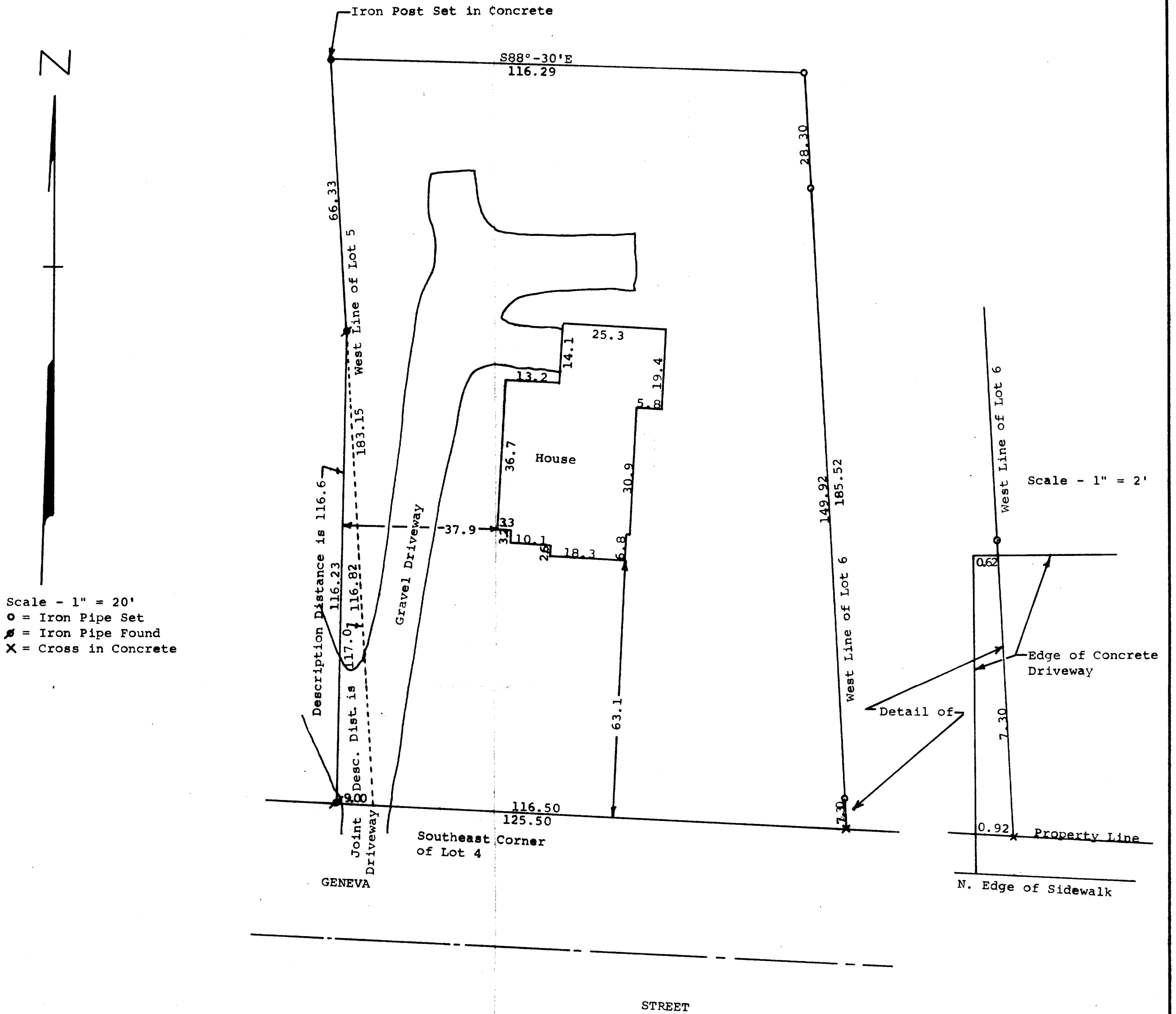

Scale - 1" = 20'  
○ = Iron Pipe Set  
● = Iron Pipe Found  
X = Cross in Concrete

STATE OF WISCONSIN)  
COUNTY OF WALWORTH) SS

I, George T. Dunham, Surveyor, certify that I have surveyed the property described as follows,

Commencing at the southwest corner of Lot Five (5) of Arnold's Addition to the Village (now city) of Elkhorn; thence North along the west line of said Lot Five (5) 183.15 feet; thence S88°-30'E to a point on the east line of Lot Five (5); thence South along the east line of said Lot Five (5) to the southeast corner of said Lot Five (5); thence northwesterly along the south line of said Lot Five (5) to the place of beginning,

Also, a triangular parcel of land described as beginning at the southeast corner of Lot 4 of Block 5 (a cross cut in the cement driveway marking the spot) of Arnold's Addition to the Village (now City) of Elkhorn; thence North along the east line of said Lot 117 feet to a stake; thence southwesterly 116.6 feet to a stake set in the south line of said lot at a point 9 feet northwesterly of the southeast corner of said Lot 4; thence southeasterly 9 feet along the south line of said lot to the place of beginning containing approximately 12/1000 of an acre of land, subject to reservations, exceptions and rights of record.

and the above map is a true representation thereof and shows the size and location of the property, its exterior boundaries, the location and dimensions of all structures thereon, apparent easements and roadways and visible encroachments.

May 30, 1974

*George T. Dunham*  
George T. Dunham, Surveyor

