

ABELL  
SURVEYING & MAPPING

1140 SEQUOIA STREET • DELAVAN, WISCONSIN 53115  
414-728-6737

WEST COURT STREET

DRIVE

MONICA

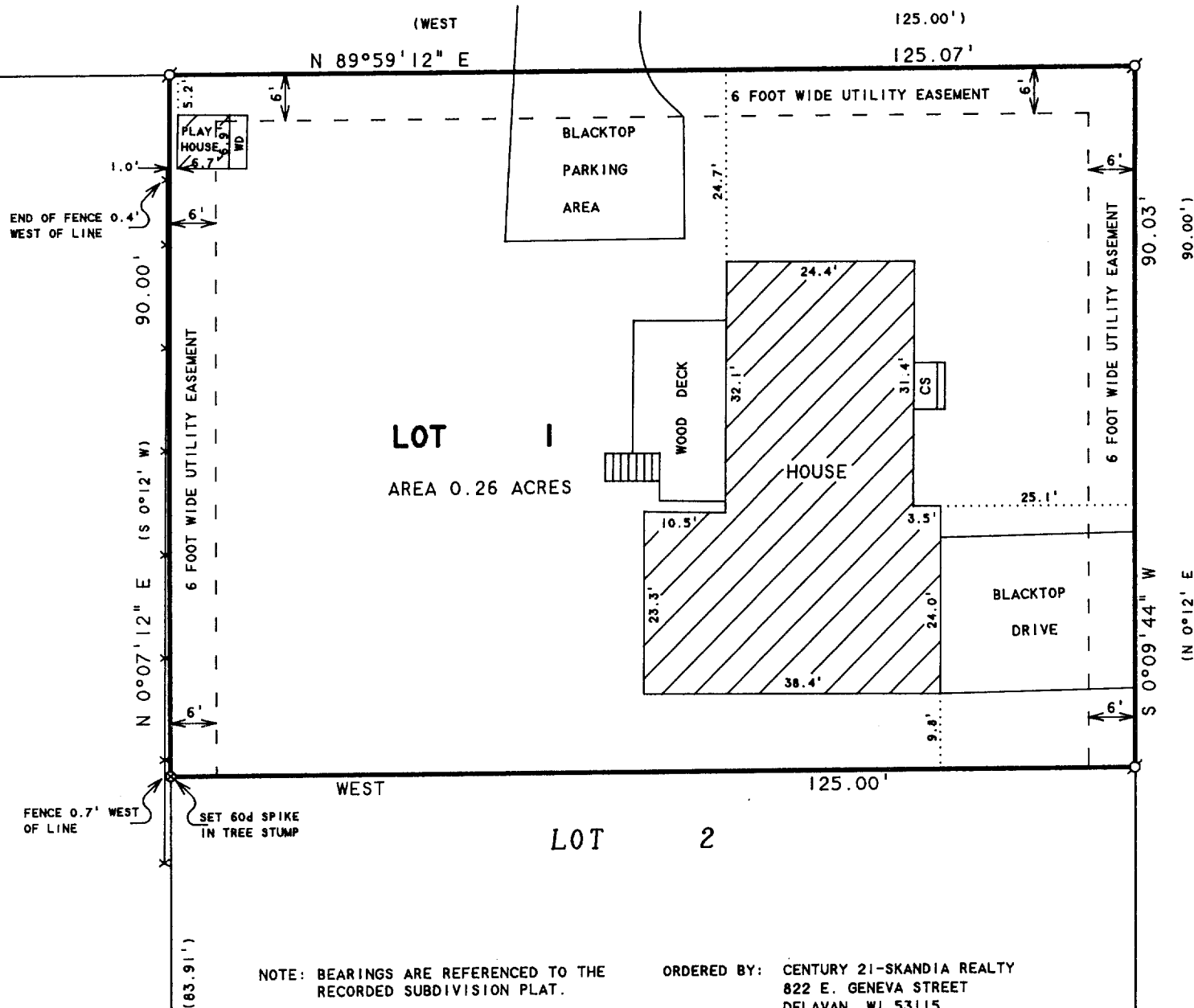

PLAT OF SURVEY OF

LOT 1, MONICA DRIVE SUBDIVISION, LOCATED IN THE  
CITY OF ELKHORN, WALWORTH COUNTY, WISCONSIN.

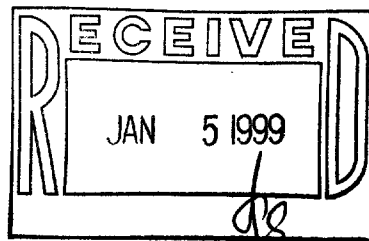

SCALE 1"=20'

LEGEND

- - IRON PIPE FOUND
- ⊙ - 60d SPIKE SET
- WD - WOOD DECK
- CS - CONCRETE STOOP
- ✕ - WOOD FENCE
- ( ) - RECORDED AS

I HEREBY CERTIFY THAT I HAVE SURVEYED THE ABOVE DESCRIBED PROPERTY AND THAT THE ABOVE MAP IS A TRUE REPRESENTATION THEREOF AND SHOWS THE SIZE AND LOCATION OF THE PROPERTY, ITS EXTERIOR BOUNDARIES, THE LOCATION OF ALL VISIBLE STRUCTURES AND DIMENSIONS OF ALL PRINCIPAL BUILDINGS THEREON, BOUNDARY FENCES, APPARENT EASEMENTS, ROADWAYS AND VISIBLE ENCROACHMENTS, IF ANY, TO THE BEST OF MY KNOWLEDGE AND BELIEF.

THIS SURVEY IS MADE FOR THE USE OF THE PRESENT OWNERS OF THE PROPERTY, AND ALSO THOSE WHO PURCHASE, MORTGAGE, OR GUARANTEE THE TITLE THERETO WITHIN ONE (1) YEAR FROM DATE HEREON.

*David F. Abell*

DAVID F. ABELL  
WISCONSIN REGISTERED LAND SURVEYOR, S-1596

October 12, 1998

DATE JOB NUMBER - 98187  
NOTE: THIS IS NOT A CERTIFIED COPY UNLESS SEALED.

004-1123

YMO-1