

FARRIS, HANSEN, & ASSOCIATES, INC.

ENGINEERING, ARCHITECTURE, SURVEYING
7 RIDGWAY COURT — P.O. BOX 437, ELKHORN, WISCONSIN, 53121
PHONE: (414) 723-2098 FAX: (414) 723-5886

PLAT OF SURVEY

LOT 10 OF JACKSON CREEK SUBDIVISION

LOCATED IN PART OF THE SW 1/4 OF THE SW 1/4
OF SECTION 7, TOWN 2 NORTH, RANGE 17 EAST,
CITY OF ELKHORN, WALWORTH COUNTY, WISCONSIN

— WORK ORDERED BY —
BROOKSTONE HOMES
4450 MILTON AVENUE, SUITE 206
JANESVILLE, WI. 53546

SUNNY HILL DRIVE

66' WIDE PUBLIC ROW

- = FOUND IRON REBAR STAKE
- ⦿ = SET IRON REBAR STAKE
- = UTILITY CONTROL BOX

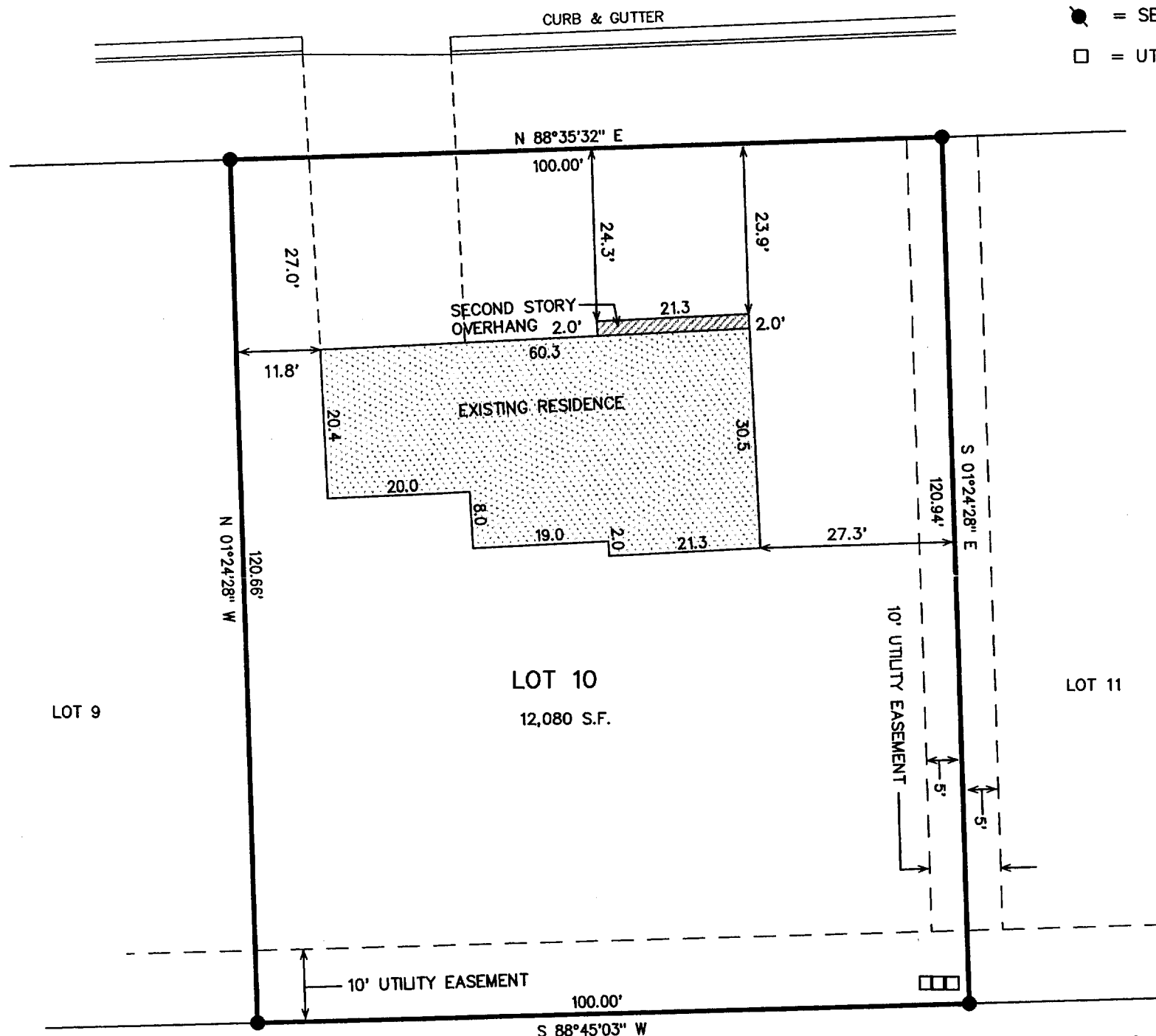

REIMER ROAD

73.5' WIDE PUBLIC ROW

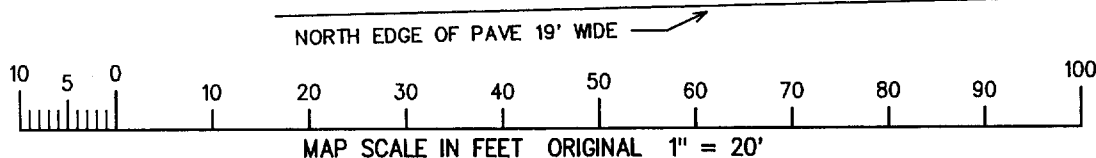

NOTE: COPIES OF THIS MAP TO WHICH THE FOLLOWING CERTIFICATE WILL APPLY SHOW
SURVEYOR'S ORIGINAL SEAL AND SIGNATURE IN RED INK. COPIES BY ANY OTHER MEANS MAY HAVE ALTERATIONS
WHICH DO NOT REPRESENT THE SURVEYOR'S WORK PRODUCT.

I HEREBY CERTIFY THAT THE ABOVE DESCRIBED PROPERTY HAS BEEN SURVEYED UNDER MY DIRECTION AND THAT THE
ABOVE MAP IS A TRUE REPRESENTATION THEREOF AND SHOWS THE SIZE AND LOCATION OF THE PROPERTY AND ITS
EXTERIOR BOUNDARIES. THIS SURVEY IS MADE FOR THE USE OF THE PRESENT OWNERS OF THE PROPERTY, AND
ALSO THOSE WHO PURCHASE, MORTGAGE, OR GUARANTEE THE TITLE THERETO WITHIN ONE YEAR FROM THE DATE
HEREOF.

DATED: 12-09-1998

PETER S. GORDON R.L.S. 2101

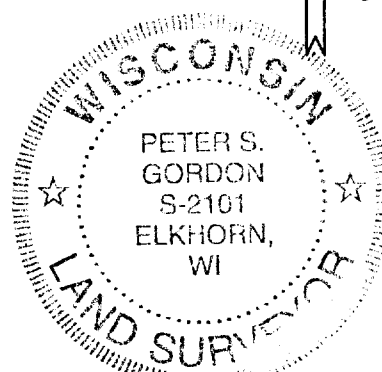
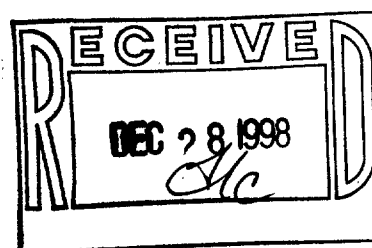

PROJECT 4055.10
DATE: 12/09/1998
SHEET 1 OF 1

YJC-10 004-1124