

# PLAT OF SURVEY

**PATHFINDER SURVEYING**  
FORMERLY KOLB LAND CONSULTING  
929 WILLIAMS STREET LAKE GENEVA, WI. 53147  
(414) 248-3697

ORDERED BY: TODD DORNFELD  
613 N. JAKSON

DATE: 11/17/1998

DESCRIPTION: LOT 4, BLOCK 2 OF TREE TOWNS SUBDIVISION LOCATED IN THE NORTHWEST 1/4 OF THE NORTHWEST 1/4 OF SECTION 31, T 3 N, R 17 E, CITY OF ELKHORN, WALWORTH COUNTY, WISCONSIN.

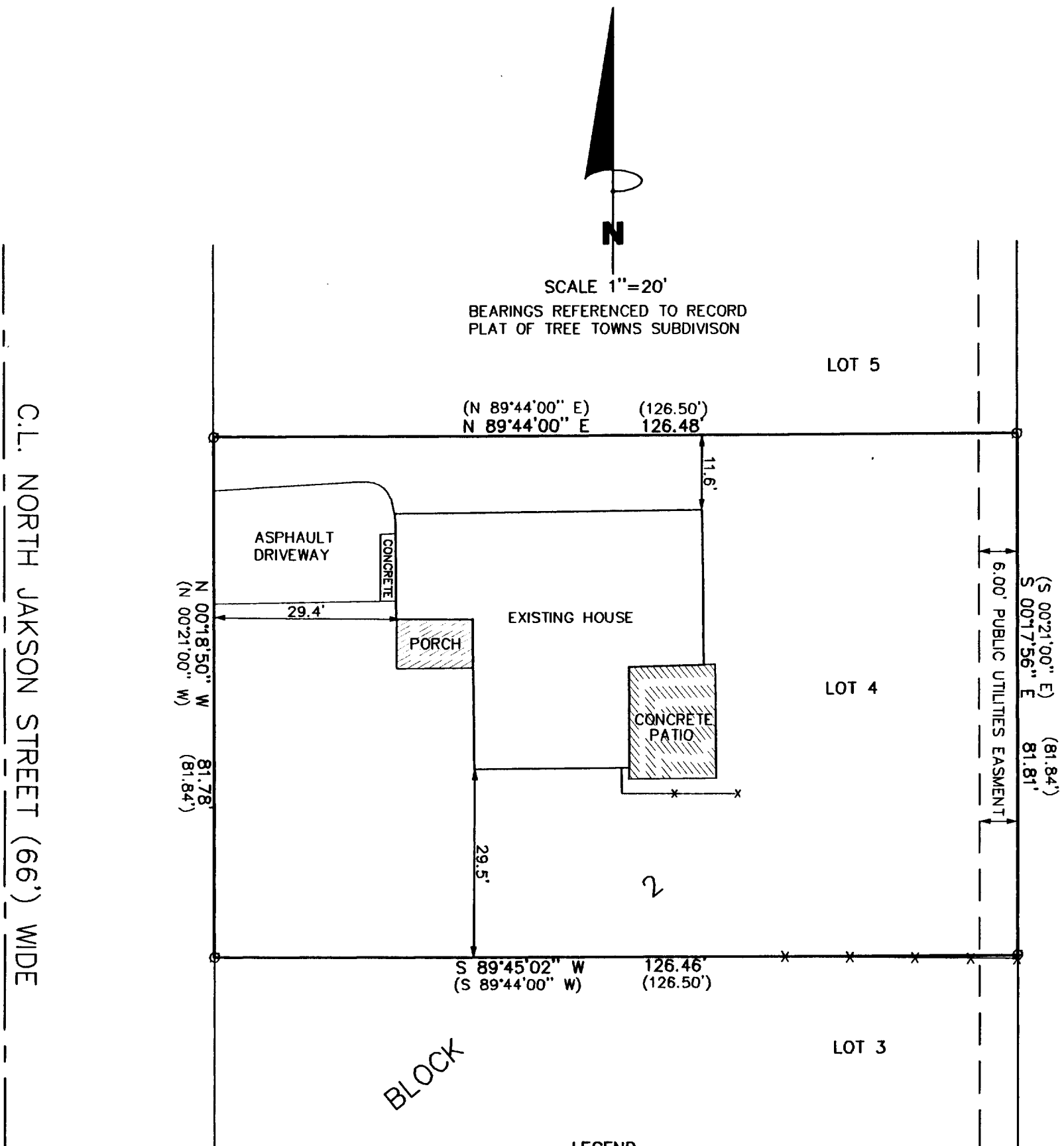

## LEGEND

- FOUND 1 IN. DIA. IRON PIPE
- (XXX) RECORDED AS
- X- FENCE

THE ABOVE MAP IS A TRUE REPRESENTATION THEREOF AND SHOWS THE SIZE AND LOCATION OF ALL THE PROPERTY, EXTERIOR BOUNDARIES, THE LOCATION OF ALL VISIBLE BOUNDARY FENCES, APPARENT EASEMENTS, ROADWAYS AND VISIBLE ENCROACHMENTS, IF ANY

THIS SURVEY IS MADE FOR THE USE OF THE PRESENT OWNERS OF THE PROPERTY, AND ALSO THOSE WHO PURCHASE, MORTGAGE OR GUARANTEE TITLE THERETO WITHIN ONE (1) YEAR FROM DATE HERETO.

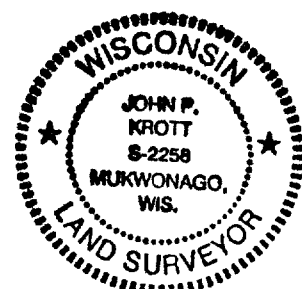
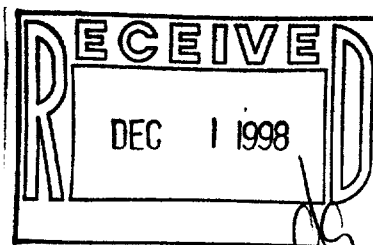

*John P. Krott*  
JOHN P. KROTT, R.L.S. 2258

NOTE: THIS IS NOT A CERTIFIED COPY  
UNLESS SEAL IS IN RED.

JOB NUMBER 98226 YTS-00016

VTS-16  
004-1123