

FARRIS, HANSEN, & ASSOCIATES, INC.

ENGINEERING, ARCHITECTURE, SURVEYING

7 RIDGWAY COURT — P.O. BOX 437, ELKHORN, WISCONSIN, 53121

PHONE: (414) 723-2098 FAX: (414) 723-5886

PLAT OF SURVEY

PART OF BLOCK 5 OF ARNOLD'S ADD.
CITY OF ELKHORN, WALWORTH COUNTY, WI.

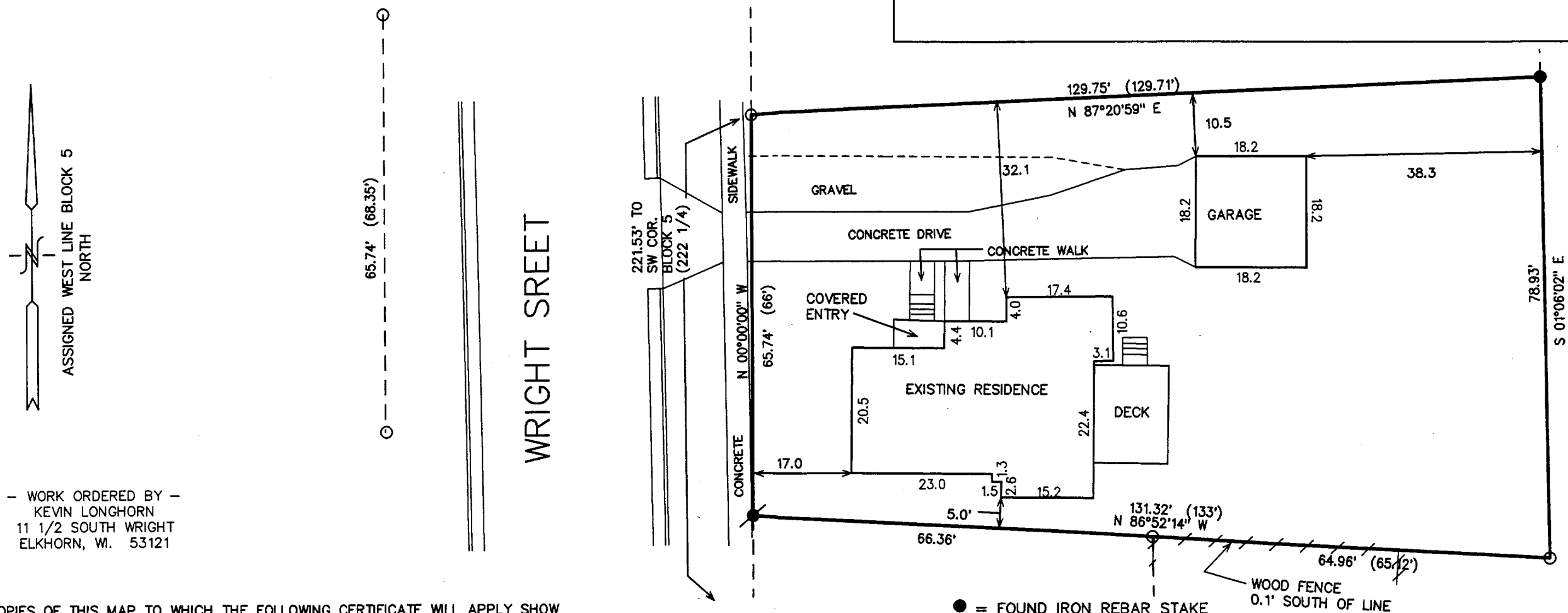

— WORK ORDERED BY —
KEVIN LONGHORN
11 1/2 SOUTH WRIGHT
ELKHORN, WI. 53121

NOTE: COPIES OF THIS MAP TO WHICH THE FOLLOWING CERTIFICATE WILL APPLY SHOW SURVEYOR'S ORIGINAL SEAL AND SIGNATURE IN RED INK. COPIES BY ANY OTHER MEANS MAY HAVE ALTERATIONS WHICH DO NOT REPRESENT THE SURVEYOR'S WORK PRODUCT.

I HEREBY CERTIFY THAT THE ABOVE DESCRIBED PROPERTY HAS BEEN SURVEYED UNDER MY DIRECTION AND THAT THE ABOVE MAP IS A TRUE REPRESENTATION THEREOF AND SHOWS THE SIZE AND LOCATION OF THE PROPERTY AND ITS EXTERIOR BOUNDARIES. THIS SURVEY IS MADE FOR THE USE OF THE PRESENT OWNERS OF THE PROPERTY, AND ALSO THOSE WHO PURCHASE, MORTGAGE, OR GUARANTEE THE TITLE THERETO WITHIN ONE YEAR FROM THE DATE HEREOF.

DATED: 10/2/98

Peter S. Gordon
PETER S. GORDON R.L.S. 2101

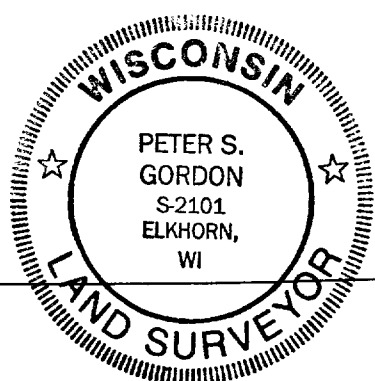

- = FOUND IRON REBAR STAKE
- = SET IRON REBAR STAKE
- = FOUND IRON PIPE STAKE
- (xxx) = RECORDED AS

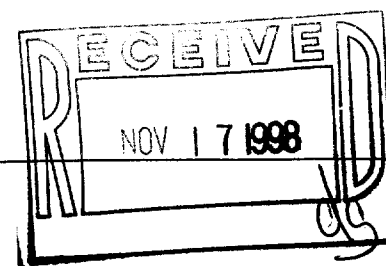
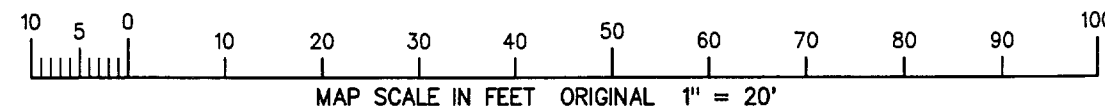

PROJECT 5121
DATE: 10/01/1998
SHEET 1 OF 1

004-1122

YAB-35