

Plat of Survey

BUTENHOFF HOMES, INC.
Lewis Street

LOT 21 in HARMONY ACRES 1st ADDITION located in the N.W. 1/4 of Section 6, T. 2 N., R. 17 E., in the City of Elkhorn, Walworth County, Wisconsin.

PROPOSED FIRST FLOOR
ELEVATION 101.20
ELEVATION REFERENCE
TAKEN AS (ASSUMED)

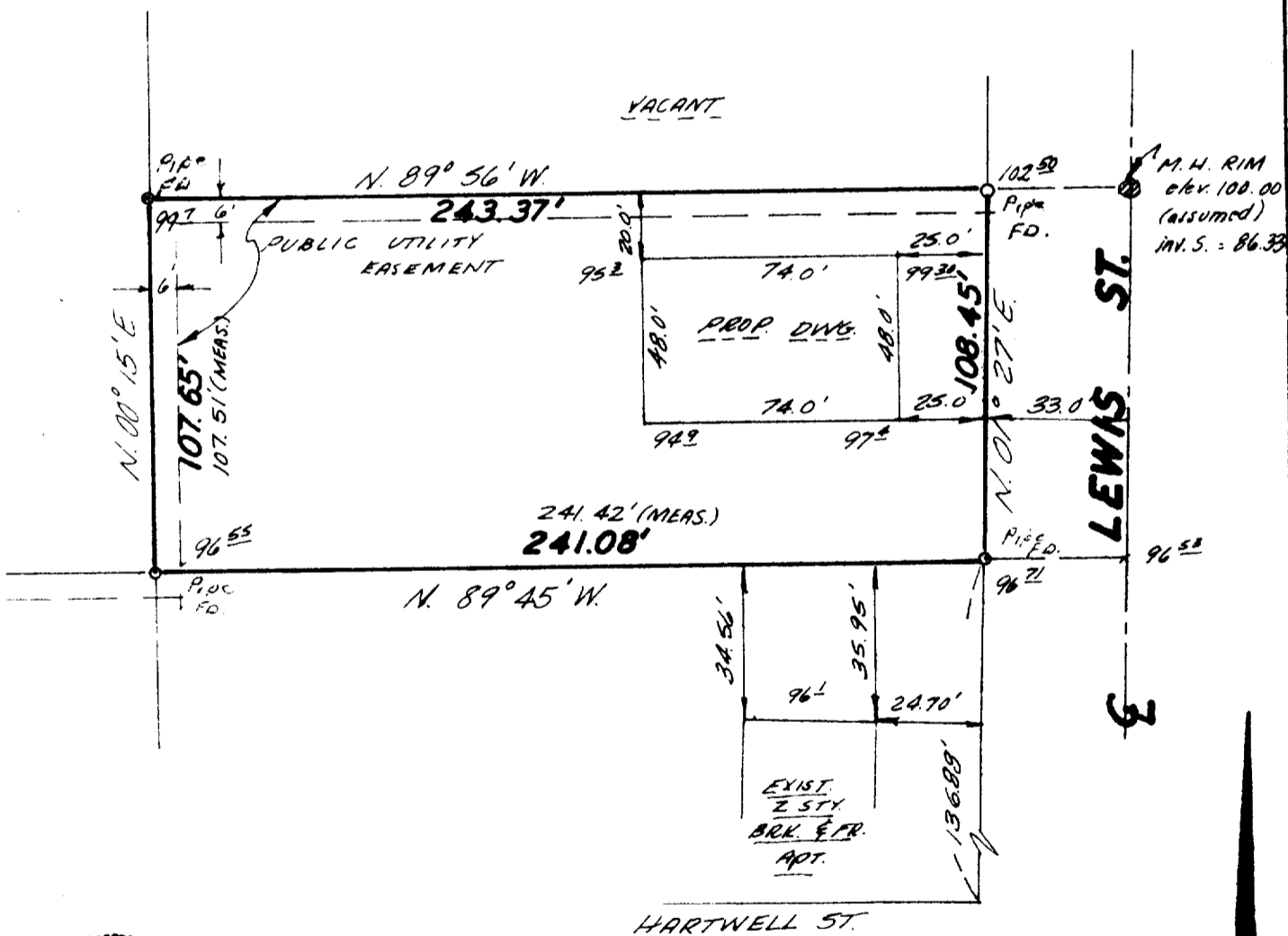

INMAN ENGINEERING
OF
MILWAUKEE, INC.
ENGINEERS - SURVEYORS

State of Wisconsin)
Milwaukee County) ss I hereby certify that I have surveyed the above described property, that the above plat is a true representation thereof and correctly shows the exterior boundary lines, location of principal buildings and other visible improvements relative to said boundary lines

Thomas Inman

Thomas Inman, Registered Land Surveyor

Date 3/15/74
Job No 8376

YHA19

4-112