

PLAT OF SURVEY  
-OF-

LOT 37 OF URBANDALE SUBDIVISION, LOCATED  
IN THE SOUTHEAST 1/4 AND SOUTHWEST 1/4 OF  
THE NORTHWEST 1/4, AND THE SOUTHWEST 1/4  
OF THE NORTHEAST 1/4, ALL IN SECTION 1,  
TOWNSHIP 2 NORTH, RANGE 16 EAST, IN THE  
CITY OF ELKHORN, WALWORTH COUNTY, WIS-  
CONSIN.

SURVEY FOR: SOUTHEASTERN W. HOUSING CORP.

PROPOSED ADDRESS: \_\_\_\_\_ DAVIS STREET

PROPOSED FN. FL.: \_\_\_\_\_

PROPOSED YD. GR.: \_\_\_\_\_

NOTE: HOUSE TO BE STAKED UPON NOTIFICATION  
BY THE ABOVE NAMED CLIENT.

"I hereby certify that I have surveyed the above described  
property and that the above map is a correct representation thereof  
and shows the size and location of the property, its exterior  
boundaries, the location of all visible structures and dimensions  
of all principal buildings thereon, boundary fences, apparent  
easements, roadways and encroachments, if any."

"This survey is made for the use of the present owners of the  
property, and those who purchase, mortgage, or guarantee the  
title thereto within one year from date hereof."

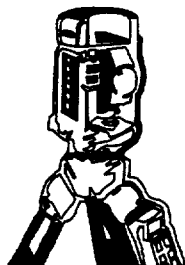

**B.W. SURVEYING**

LAND SURVEYS  
MAPPING AND PLANNING

412 N. PINE STREET  
BURLINGTON, WI 53105  
(414)-767-0225

SCALE:

1" = 30'

- FOUND IRON ROD
- SET IRON PIPE
- 100.0 EXISTING ELEVATION

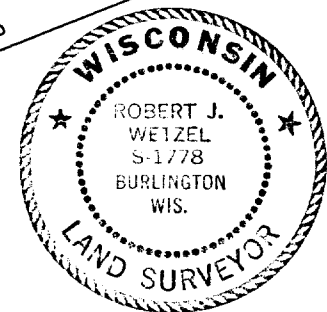
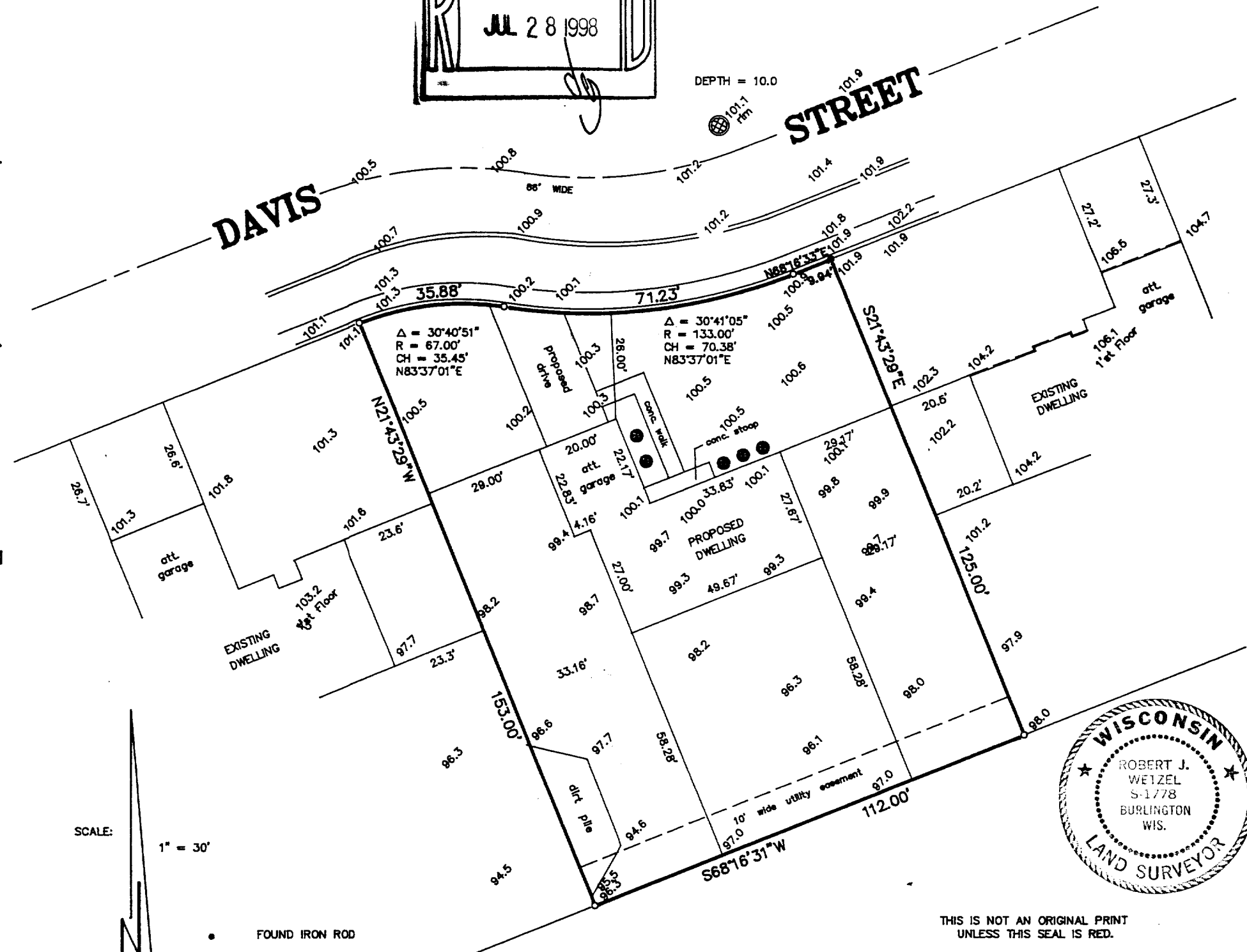

THIS IS NOT AN ORIGINAL PRINT  
UNLESS THIS SEAL IS RED.

*Robert J. Wetzel*  
ROBERT J. WETZEL S-1778

JANUARY 6, 1998  
DATE

3298  
JOB NUMBER

004-1103  
YU-37