

FARRIS, HANSEN & ASSOCIATES, INC.
ENGINEERING, ARCHITECTURE, SURVEYING
7 RIDGWAY COURT - P.O. BOX 437, ELKHORN, WISCONSIN 53121
PHONE: (414) 723-2098 FAX: (414) 723-5886

PLAT OF SURVEY
LOT 2 OF CERTIFIED SURVEY MAP NO. 1392
LOCATED IN THE NW 1/4 OF THE SW 1/4 OF SECTION 36
TOWN 3 NORTH, RANGE 16 EAST, CITY OF ELKHORN
WALWORTH COUNTY, WISCONSIN

WORK ORDERED BY: REALTY CENTER
715 W. WALWORTH STREET
ELKHORN, WISCONSIN 53121

1998 WORK ORDERED BY
CENTURY 21 - SKANDIA
DELAWARE, WI.

LEGEND

- = SET IRON REBAR STAKE
- = FOUND IRON PIPE STAKE 1 1/2" DIA.
- = FOUND IRON REBAR STAKE
- (xxx) = RECORDED AS

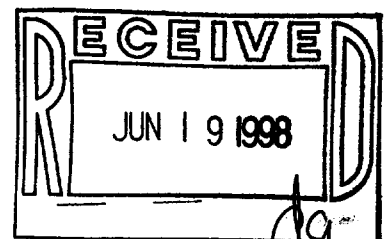
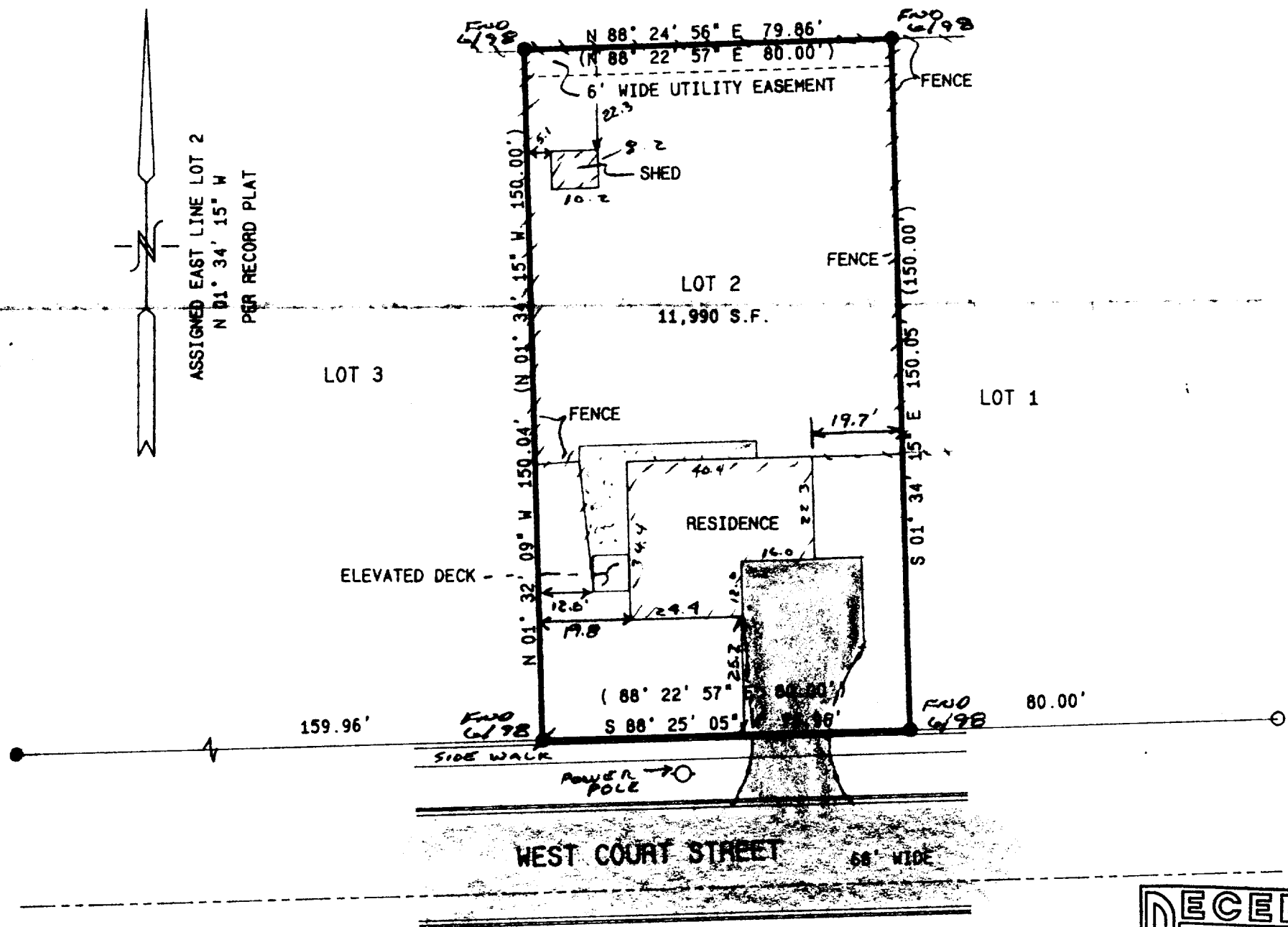

NOTE: COPIES OF THIS MAP TO WHICH THE FOLLOWING CERTIFICATE WILL APPLY ARE BLUE LINE PRINTS SHOWING SURVEYOR'S ORIGINAL SEAL AND SIGNATURE IN BLACK INK. COPIES BY ANY OTHER MEANS MAY HAVE ALTERATIONS WHICH DO NOT REPRESENT THE SURVEYOR'S WORK PRODUCT.

I HEREBY CERTIFY THAT THE ABOVE DESCRIBED PROPERTY HAS BEEN SURVEYED UNDER MY DIRECTION AND THAT THE ABOVE MAP IS A TRUE REPRESENTATION THEREOF AND SHOWS THE SIZE AND LOCATION OF THE PROPERTY AND ITS EXTERIOR BOUNDARIES. THIS SURVEY IS MADE FOR THE USE OF THE PRESENT OWNERS OF THE PROPERTY, AND ALSO THOSE WHO PURCHASE, MORTGAGE, OR GUARANTEE THE TITLE THERETO WITHIN ONE YEAR FROM THE DATE HEREOF.

DATED: 10/20/99

4/5/98 RESURVEY

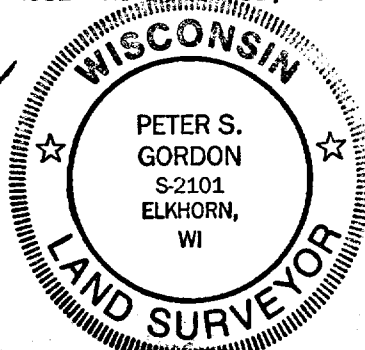

SHEET 1 OF 1
PROJ 4194

TA1392-2 004-1098