



1140 SEQUOIA STREET • DELAVAN, WISCONSIN 53115
414-728-6737



SCALE 1" = 20'

LEGEND

 - IRON PIPE FOUND
 - IRON ROD FOUND
 - WOOD FENCE
 - RECORDED AS

RECEIVED
MAY 2 1966

LOT 35, LANDMARK SUBDIVISION ADDITION NO. 1,
LOCATED IN THE CITY OF ELKHORN, WALWORTH COUNTY,
WISCONSIN.

I HEREBY CERTIFY THAT I HAVE SURVEYED THE ABOVE DESCRIBED PROPERTY AND THAT THE ABOVE MAP IS A TRUE REPRESENTATION THEREOF AND SHOWS THE SIZE AND LOCATION OF THE PROPERTY, ITS EXTERIOR BOUNDARIES, THE LOCATION OF ALL VISIBLE STRUCTURES AND DIMENSIONS OF ALL PRINCIPAL BUILDINGS THEREON, BOUNDARY FENCES, APPARENT EASEMENTS, ROADWAYS AND VISIBLE ENCROACHMENTS, IF ANY, TO THE BEST OF MY KNOWLEDGE AND BELIEF.

THIS SURVEY IS MADE FOR THE USE OF THE PRESENT OWNERS OF THE PROPERTY, AND ALSO THOSE WHO PURCHASE, MORTGAGE, OR GUARANTEE THE TITLE THERETO WITHIN ONE (1) YEAR FROM DATE HEREON:

David F. Rell

DAVID F. ABELL
WISCONSIN REGISTERED LAND SURVEYOR, S-1596

April 9, 1998

DATE _____ JOB NUMBER - 98056
NOTE: THIS IS NOT A CERTIFIED COPY UNLESS SEALED.

DRIVE

MA R I A

ORDERED BY: CENTURY 21-SKANDIA REALTY
822 E. GENEVA STREET
DELAVER, WI 53115

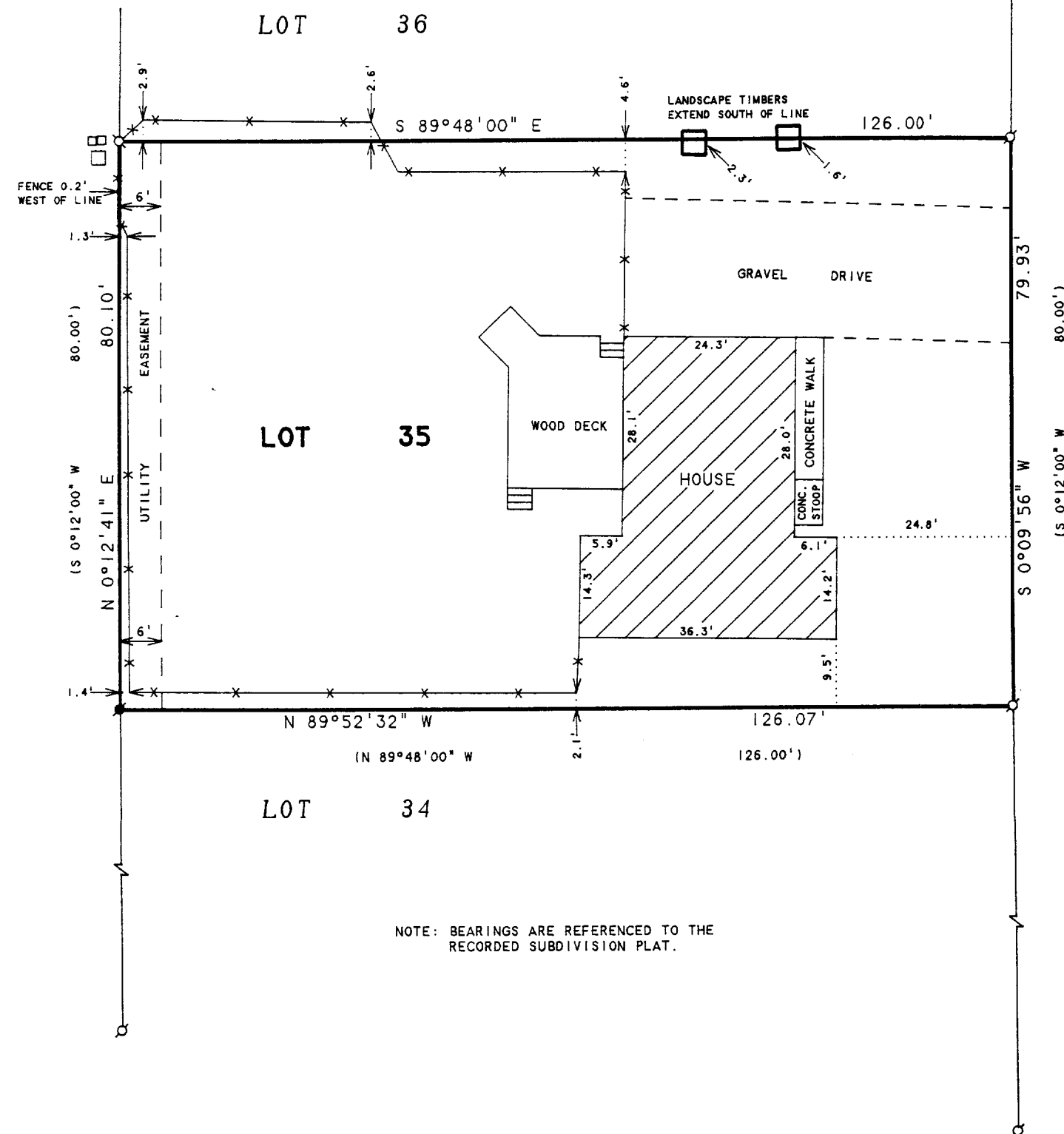

NOTE: BEARINGS ARE REFERENCED TO THE
RECORDED SUBDIVISION PLAT.

YLSA-116
004-1096