

SOUTH CREEK DRIVE 66' WIDE

# FARRIS, HANSEN & ASSOCIATES, INC.

ENGINEERING, ARCHITECTURE, SURVEYING

7 RIDGEWAY COURT - P.O. BOX 437, ELKHORN, WISCONSIN, 53121

PHONE: (414) 723-2098 FAX: (414) 723-5886

## PLAT OF SURVEY

LOT 22 OF JACKSON CREEK SUBDIVISION

LOCATED IN THE SW 1/4 OF SECTION 7  
TOWN 2 NORTH, RANGE 17 EAST  
CITY OF ELKHORN, WALWORTH COUNTY, WISCONSIN

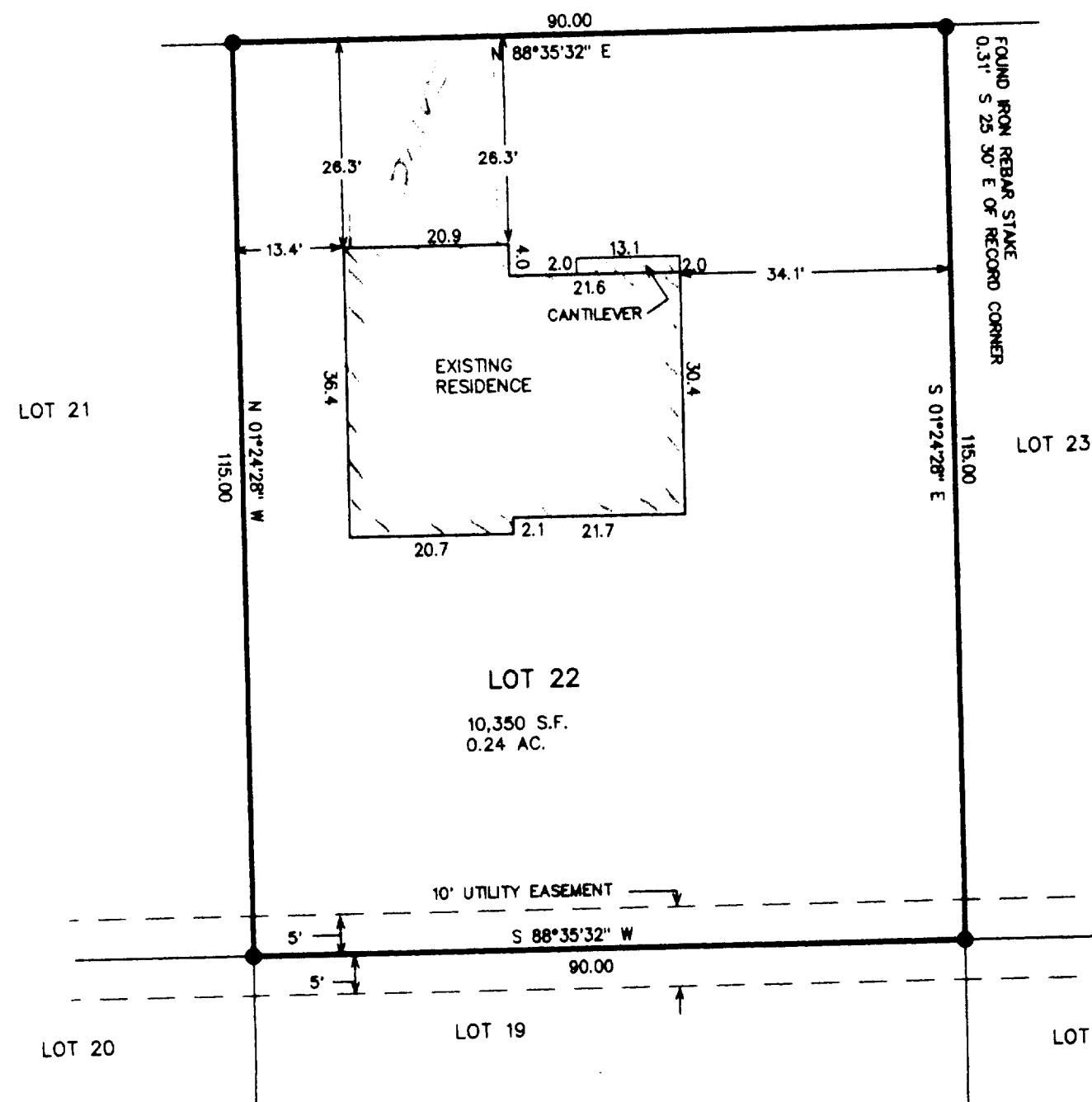

WISCONSIN COORDINATE SYSTEM  
SOUTH ZONE

WORK ORDERED BY: BROOKSTONE HOMES  
4450 MILTON AVE  
JANESVILLE, WI. 53546

### LEGEND

- = FOUND IRON REBAR STAKE
- (XXX) = RECORDED AS

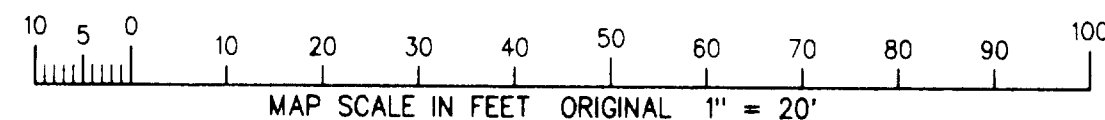

NOTE: COPIES OF THIS MAP TO WHICH THE FOLLOWING CERTIFICATE WILL APPLY ARE BLUE LINE PRINTS SHOWING SURVEYOR'S ORIGINAL SEAL AND SIGNATURE IN BLACK INK. COPIES BY ANY OTHER MEANS MAY HAVE ALTERATIONS WHICH DO NOT REPRESENT THE SURVEYOR'S WORK PRODUCT.

I HEREBY CERTIFY THAT THE ABOVE DESCRIBED PROPERTY HAS BEEN SURVEYED UNDER MY DIRECTION AND THAT THE ABOVE MAP IS A TRUE REPRESENTATION THEREOF AND SHOWS THE SIZE AND LOCATION OF THE PROPERTY AND ITS EXTERIOR BOUNDARIES. THIS SURVEY IS MADE FOR THE USE OF THE PRESENT OWNERS OF THE PROPERTY, AND ALSO THOSE WHO PURCHASE, MORTGAGE, OR GUARANTEE THE TITLE THERETO WITHIN ONE YEAR FROM THE DATE HEREOF.

DATED: 4/27/98

*Peter S. Gordon*  
PETER S. GORDON R.L.S. 2101

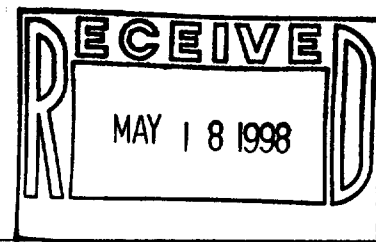

PROJECT 4997

SHEET 1 OF 1

004-1094

YJC-22