



BOUNDARY SURVEY

WORK ORDERED BY:  
LAWRENCE & GLORIA RAMIREZ  
232 WINSOR STREET  
ELKHORN, WISCONSIN 53121

PETER S. GORDON & ASSOCIATES, INC.  
Engineers, Architects, Surveyors  
7 Ridgway Court P.O. Box 437  
ELKHORN, WISCONSIN 53121  
Office (414) 743-2008  
Fax (414) 743-2008

REVISIONS

DATE	4/15/98
BY	1 OF 1

# PLAT OF SURVEY

LOTS 6 AND 7 OF RIDGEWAY AND MARTIN'S ADDITION  
TO THE CITY OF ELKHORN, LOCATED IN  
SECTION 36, TOWN 3 NORTH, RANGE 16 EAST,  
CITY OF ELKHORN, WALWORTH COUNTY, WISCONSIN

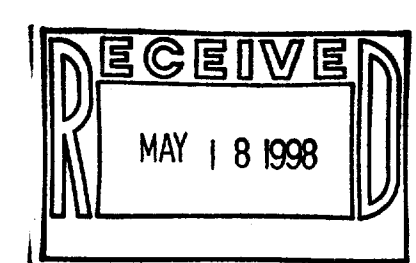
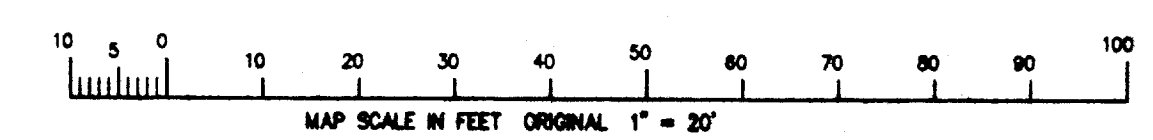
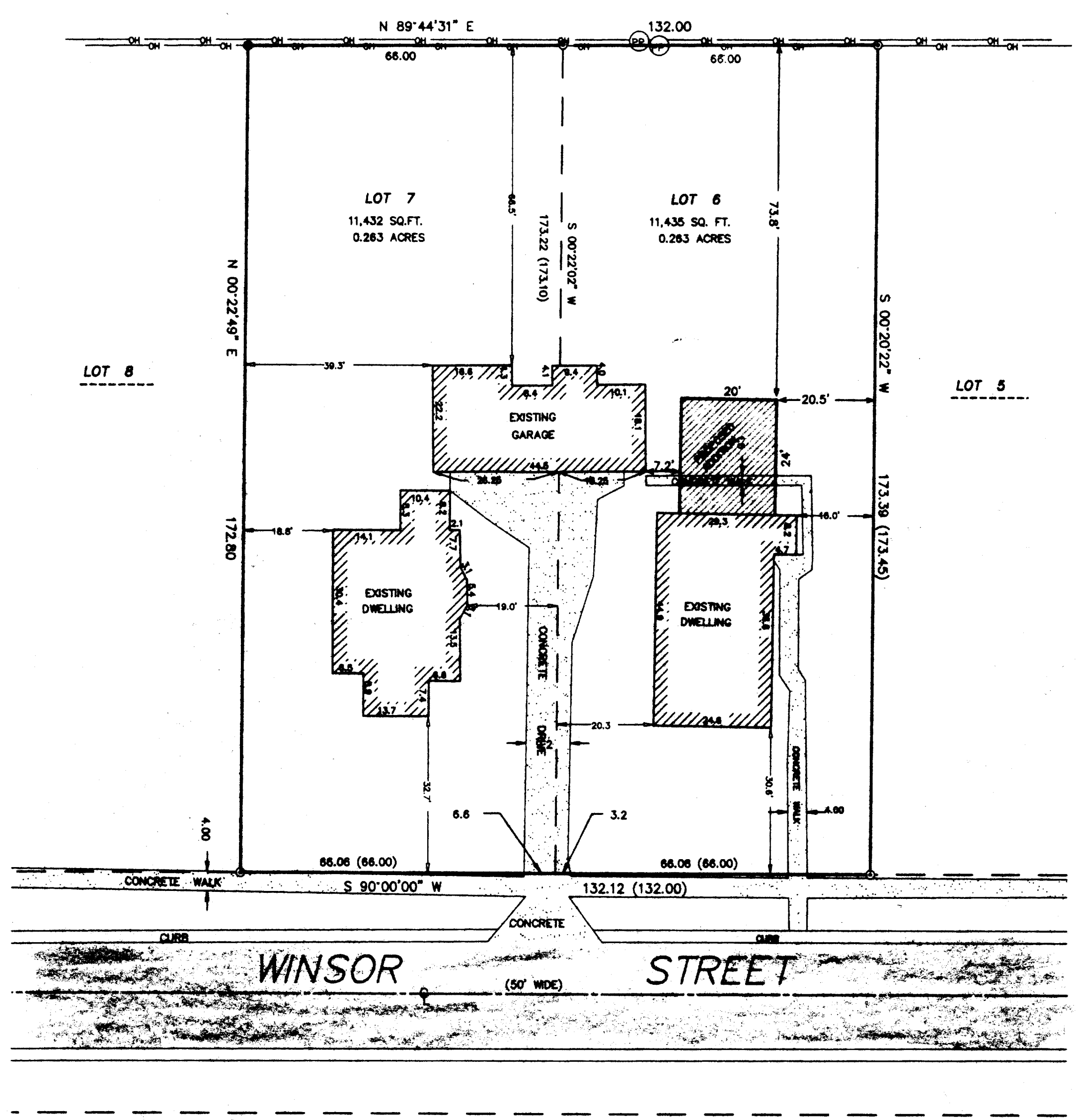

NOTE: COPIES OF THIS MAP TO WHICH THE FOLLOWING CERTIFICATE  
WILL APPLY ARE BLUE LINE PRINTS SHOWING SURVEYOR'S ORIGINAL  
SEAL AND SIGNATURE IN BLACK INK. COPIES BY ANY OTHER MEANS  
MAY HAVE ALTERATIONS WHICH DO NOT REPRESENT THE SURVEYOR'S  
WORK PRODUCT.

I HEREBY CERTIFY THAT THE ABOVE DESCRIBED PROPERTY HAS BEEN  
SURVEYED UNDER MY DIRECTION AND THAT THE ABOVE MAP IS A TRUE  
REPRESENTATION THEREOF AND SHOWS THE SIZE AND LOCATION OF  
THE PROPERTY AND ITS EXTERIOR BOUNDARIES. THIS SURVEY IS  
MADE FOR THE USE OF THE PRESENT OWNERS OF THE PROPERTY, AND  
ALSO THOSE WHO PURCHASE, MORTGAGE, OR GUARANTEE THE TITLE  
THERE TO WITHIN ONE YEAR FROM THE DATE HEREOF.

DATED: 4/23/98

*Peter S. Gordon*  
PETER S. GORDON R.L.S. 2101

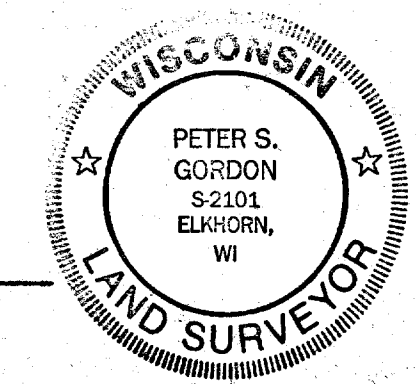

- LEGEND
- - FOUND IRON PIPE
  - - SET IRON REBAR STAKE
  - ⊙ - POWER POLE
  - OH - OH - OVERHEAD WIRES
  - ( ) - RECORDED AS

004-1093  
YRM-6  
YRM-7