

LOT LINE ADJUSTMENT

C.L. ESTATE COURT (66' WIDE)

C.L. NORTH CHURCH STREET (66' WIDE)

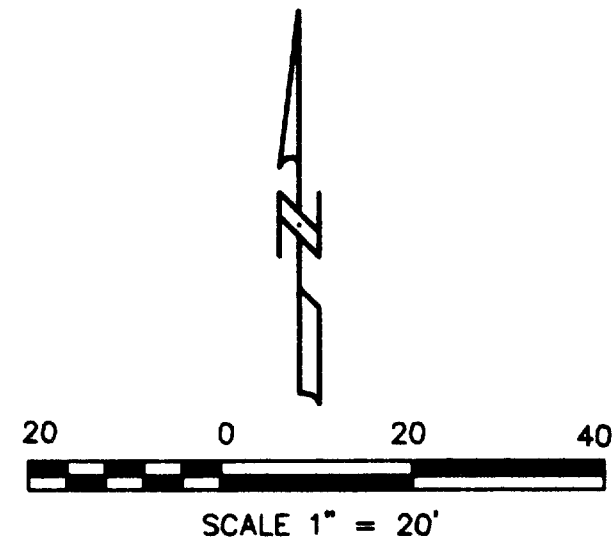

LEGEND

- FOUND IRON PIPE
- FOUND IRON ROD
- POWER POLE
- SET 1 IN. IRON PIPE

— x — x — FENCE

(xxxx) RECORDED AS

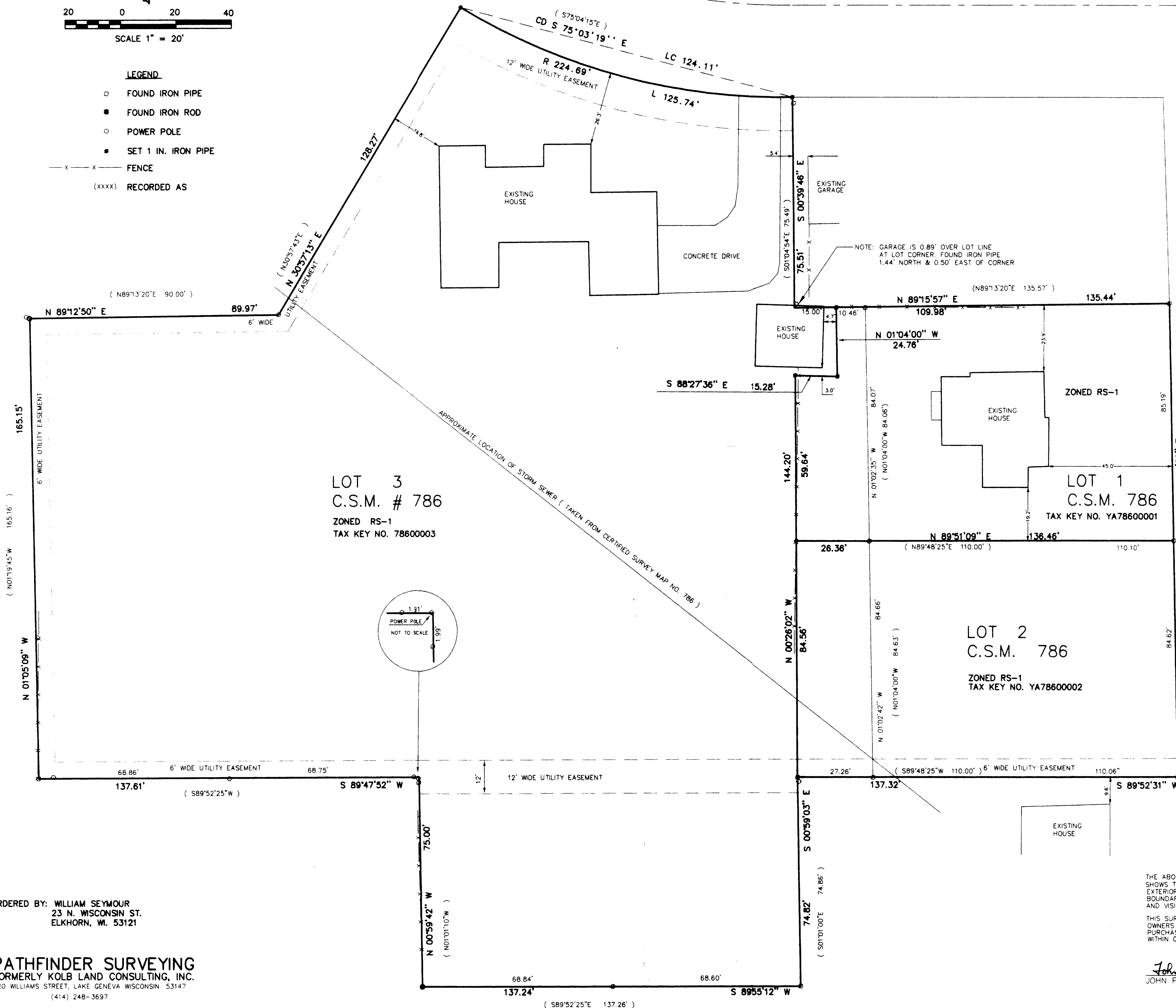

LOT 3
C.S.M. # 786
ZONED RS-1
TAX KEY NO. 78600003

LOT 2
C.S.M. 786
ZONED RS-1
TAX KEY NO. YA78600002

LOT 1
C.S.M. 786
TAX KEY NO. YA78600001

ORDERED BY: WILLIAM SEYMOUR
23 N. WISCONSIN ST.
ELKHORN, WI. 53121

PATHFINDER SURVEYING
FORMERLY KOLB LAND CONSULTING, INC.
920 WILLIAMS STREET, LAKE GENEVA WISCONSIN 53147
(414) 248-3697

THE ABOVE MAP IS A TRUE REPRESENTATION THEREOF AND SHOWS THE SIZE AND LOCATION OF ALL THE PROPERTY, EXTERIOR BOUNDARIES, THE LOCATION OF ALL VISIBLE BOUNDARY FENCES, APPARENT EASEMENTS, ROADWAYS AND VISIBLE ENCROACHMENTS, IF ANY.

THIS SURVEY IS MADE FOR THE USE OF THE PRESENT OWNERS OF THE PROPERTY, AND ALSO THOSE WHO PURCHASE, MORTGAGE OR GUARANTEE TITLE THERETO WITHIN ONE (1) YEAR FROM DATE HERETO.

John P. Krott
JOHN P. KROTT, R.L.S. 2258

A LOT LINE ADJUSTMENT BETWEEN LOTS ONE (1), TWO (2), AND THREE (3) OF CERTIFIED SURVEY MAP NO. 786. A CERTIFIED SURVEY MAP LOCATED IN THE NORTHWEST 1/4 OF SECTION 36, T.3N., R.16E., CITY OF ELKHORN, WALWORTH COUNTY, WISCONSIN.

NEW LEGAL DESCRIPTION FOR TAX KEY NO. YA78600001
LOT 1 OF CERTIFIED SURVEY MAP NO. 786 AS RECORDED IN VOL. 3 PAGE 322 OF CERTIFIED SURVEY MAPS AND THAT PART OF LOT 3 OF CERTIFIED SURVEY MAP NO. 786 DESCRIBED AS FOLLOWS: BEGINNING AT THE SOUTH WEST CORNER OF SAID LOT 1; THENCE S89°51'09"W 26.36 FEET; THENCE N00°26'02"W 59.64 FEET; THENCE S88°27'36"E 15.28 FEET; THENCE N01°04'00"W 24.76 FEET; THENCE N89°15'57"E 10.46 FEET TO THE NORTHWEST CORNER OF SAID LOT 1; THENCE 01°02'35"E ALONG THE WEST LINE OF SAID LOT 1 84.07 FEET TO THE POINT OF BEGINNING SAID PARCEL CONTAINS 11,117 SQ. FT. MORE OR LESS.

NEW LEGAL DESCRIPTION FOR TAX KEY NO. YA78600002
LOT 2 OF CERTIFIED SURVEY MAP NO. 786 AS RECORDED IN VOL. 3 PAGE 322 OF CERTIFIED SURVEY MAPS AND THAT PART OF LOT 3 OF CERTIFIED SURVEY MAP NO. 786 DESCRIBED AS FOLLOWS: BEGINNING AT THE SOUTH WEST CORNER OF SAID LOT 2; THENCE S89°52'31"W 27.26 FEET; THENCE N00°26'02"W 84.56 FEET; THENCE N89°51'09"E 26.36 FEET TO THE NORTHWEST CORNER OF SAID LOT 2; THENCE S01°02'42"E ALONG THE WEST LINE OF SAID LOT 2 84.66 FEET TO THE POINT OF BEGINNING SAID PARCEL CONTAINS 11,576 SQ. FT. MORE OR LESS.

NEW LEGAL DESCRIPTION FOR TAX KEY NO. YA78600003
LOT 3 OF CERTIFIED SURVEY MAP NO. 786 AS RECORDED IN VOL. 3 PAGE 322 OF CERTIFIED SURVEY MAPS EXCEPTING THEREFROM THAT PART OF SAID LOT 3, DESCRIBED AS FOLLOWS: BEGINNING AT THE NORTHWEST CORNER OF LOT 1 OF CERTIFIED SURVEY MAP NO. 786; THENCE S01°02'35"E ALONG THE EAST LINE OF SAID LOT 3 84.07 FEET TO THE NORTHWEST CORNER OF LOT 2 OF SAID CERTIFIED SURVEY MAP NO. 786; THENCE S01°02'42"E 84.66 FEET TO THE SOUTHWEST CORNER OF LOT 2; THENCE S89°52'31"W 27.26 FEET; THENCE N00°26'02"W 144.20 FEET; THENCE S88°27'36"E 15.28 FEET; THENCE N01°04'00"W 24.76 FEET; THENCE N89°15'57"E 10.46 FEET TO THE POINT OF BEGINNING SAID PARCEL CONTAINS 70,586 SQ. FT.

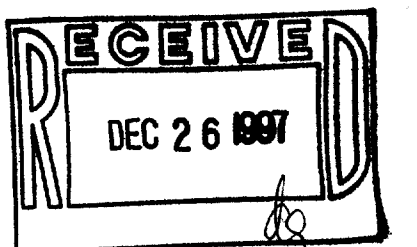

NOTE: THIS IS NOT A CERTIFIED COPY UNLESS SEAL IS IN RED.

JOB NUMBER YA7860001 / 97109

YA-786-1
YA-786-2
YA-786-3 004-1090