

WISCONSIN

66.0'

NORTH

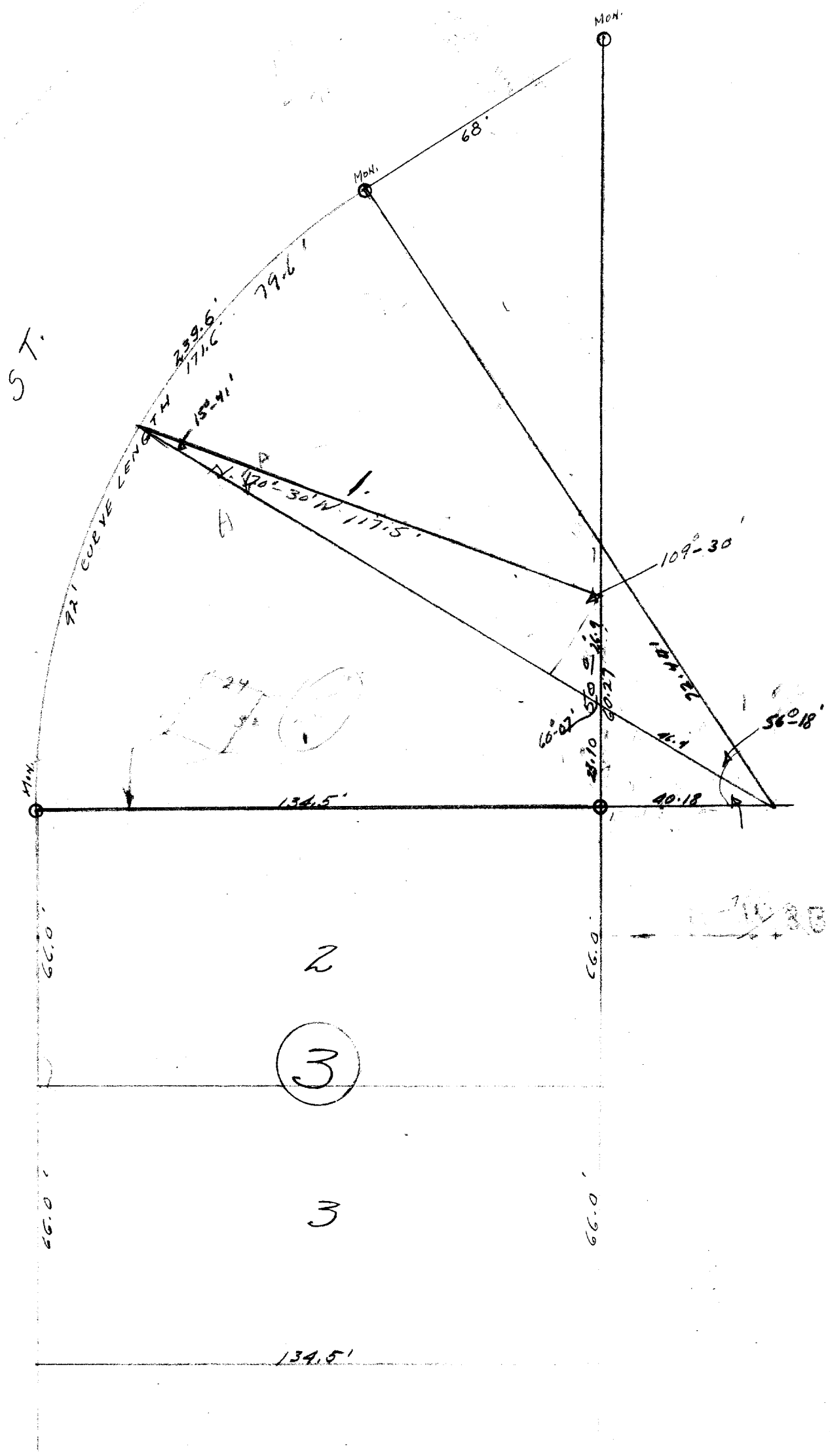

DESCRIPTION: Commencing at the southeast corner of Lot 1, Block 3; Holton Heights Addition to the City of Elkhorn, Walworth County, Wisconsin, thence north along the East line of said lot, 1, fifty feet to a point, thence N. 70° 30' W., 117.5 feet to a point in easterly line of Wis

CERTIFICATE:

I, hereby certify that I, have on this the 13th day of April, 1949. surveyed the above described property according to the official record on file in the office of the Recorder of Deeds in and for Walworth County, Wisconsin, and find that the measurements and bearings of the boundary lines of said property as taken at the site on this day, substantially agree with those as given in said official record and that no encroachments exist.

Signed and sealed this 13th day of April 1949.

Joseph M. Biagi
Joseph M. Biagi. Professional Engineer
Elkhorn Wisconsin.

HT-35 (addition to N part of lot 1)

4-108B