

ORDERED BY: RE/MAX-LAKES AREA REALTORS
1815 N. SHORE DRIVE
DELAVER, WI. 53115

ABELL
SURVEYING & MAPPING
1140 SEQUOIA STREET • DELAVAN, WISCONSIN 53115
414-728-6737

N



SCALE 1"=30'

LEGEND

- - IRON PIPE FOUND
- - IRON ROD FOUND
- - IRON PIPE SET
- △ - UTILITY POLE
- - OVERHEAD UTILITY LINES
- CS - CONCRETE STOOP
- () - RECORDED AS

PLAT OF SURVEY OF

Lots 1, 2, 3, 4, 12 and 13 in Block 2 of Elkhorn Gardens, in the City of Elkhorn, Walworth County, Wisconsin, according to the Tax Parcel No: YEN 0005 and YEN 00010 recorded plat thereof in the Office of the Register of Deeds in and for Walworth County, Wisconsin, together with the real estate described as vacated Logan Avenue in Elkhorn Gardens, abutting Lots 1, 12 and 13 in Block 2 and Lots 5, 6 and 7 in Block 1 of said Elkhorn Gardens, located in the City of Elkhorn, Walworth County, Wisconsin.

I HEREBY CERTIFY THAT I HAVE SURVEYED THE ABOVE DESCRIBED PROPERTY AND THAT THE ABOVE MAP IS A TRUE REPRESENTATION THEREOF AND SHOWS THE SIZE AND LOCATION OF THE PROPERTY, ITS EXTERIOR BOUNDARIES, THE LOCATION OF ALL VISIBLE STRUCTURES AND DIMENSIONS OF ALL PRINCIPAL BUILDINGS THEREON, BOUNDARY FENCES, APPARENT EASEMENTS, ROADWAYS AND VISIBLE ENCROACHMENTS, IF ANY, TO THE BEST OF MY KNOWLEDGE AND BELIEF.

THIS SURVEY IS MADE FOR THE USE OF THE PRESENT OWNERS OF THE PROPERTY, AND ALSO THOSE WHO PURCHASE, MORTGAGE, OR GUARANTEE THE TITLE THERETO WITHIN ONE (1) YEAR FROM DATE HEREON.

David F. Abell

DAVID F. ABELL
WISCONSIN REGISTERED LAND SURVEYOR, S-1596

September 22, 1997

DATE: September 22, 1997
JOB NUMBER - 97170
NOTE: THIS IS NOT A CERTIFIED COPY UNLESS SEALED.

GENEVA STREET

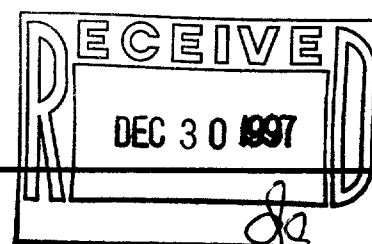
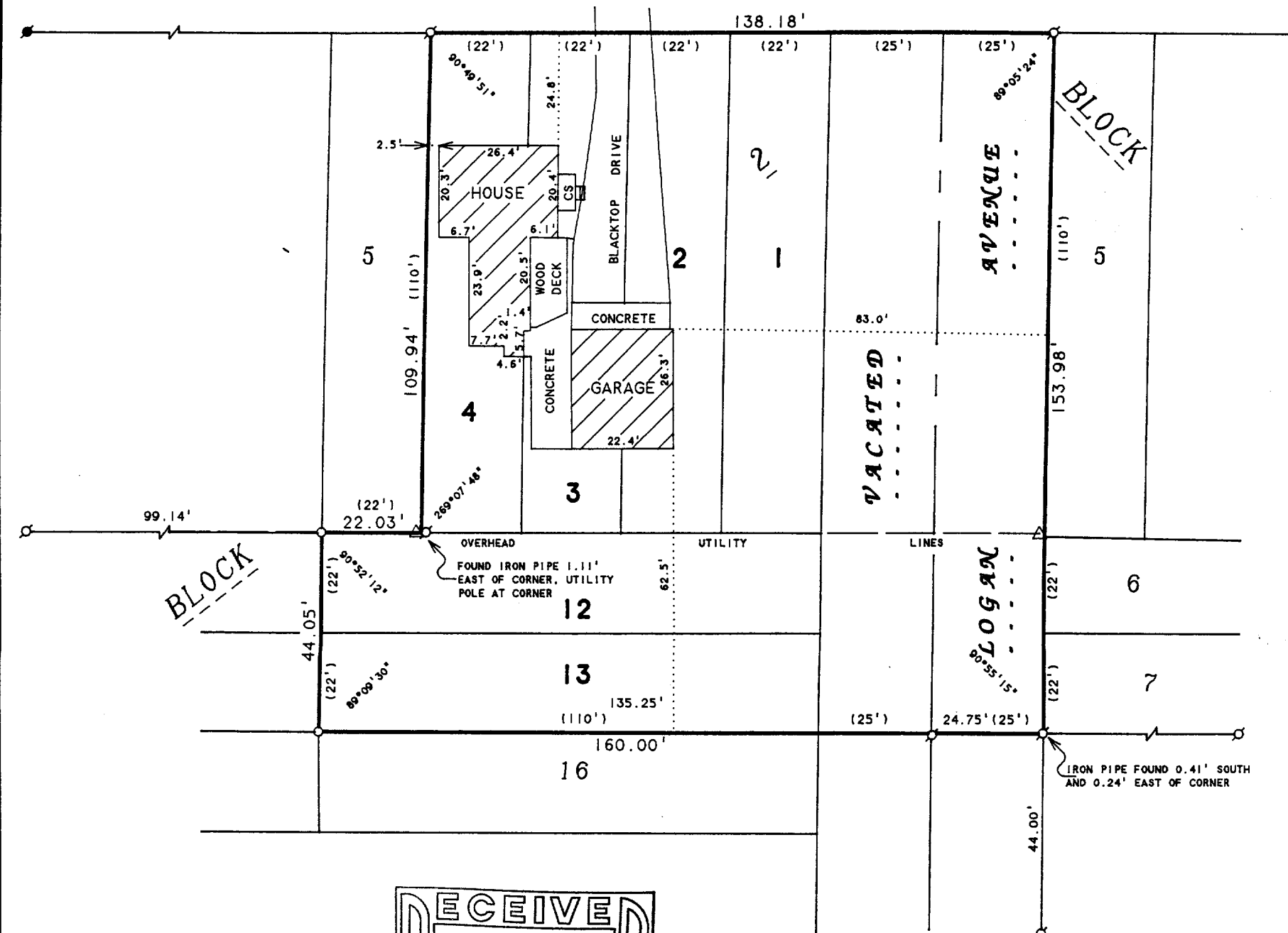

004-1079
YEN-10
YEN-5