

PLAT OF SURVEY THE NORTH 1/2 OF LOTS 12, 13, & 14 BLOCK 1, HODGE'S ADDITION TO THE CITY OF ELKHORN WALWORTH COUNTY, WISCONSIN EXCEPTING THAT PORTION THEREOF OCCUPIED BY THE CONTINUANCE OF ELM STREET SOUTH

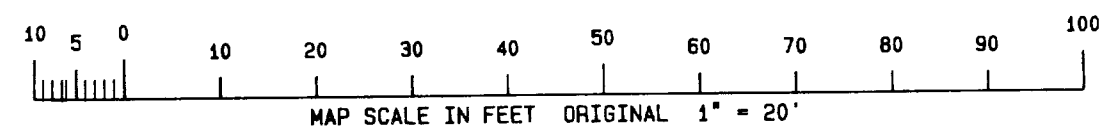
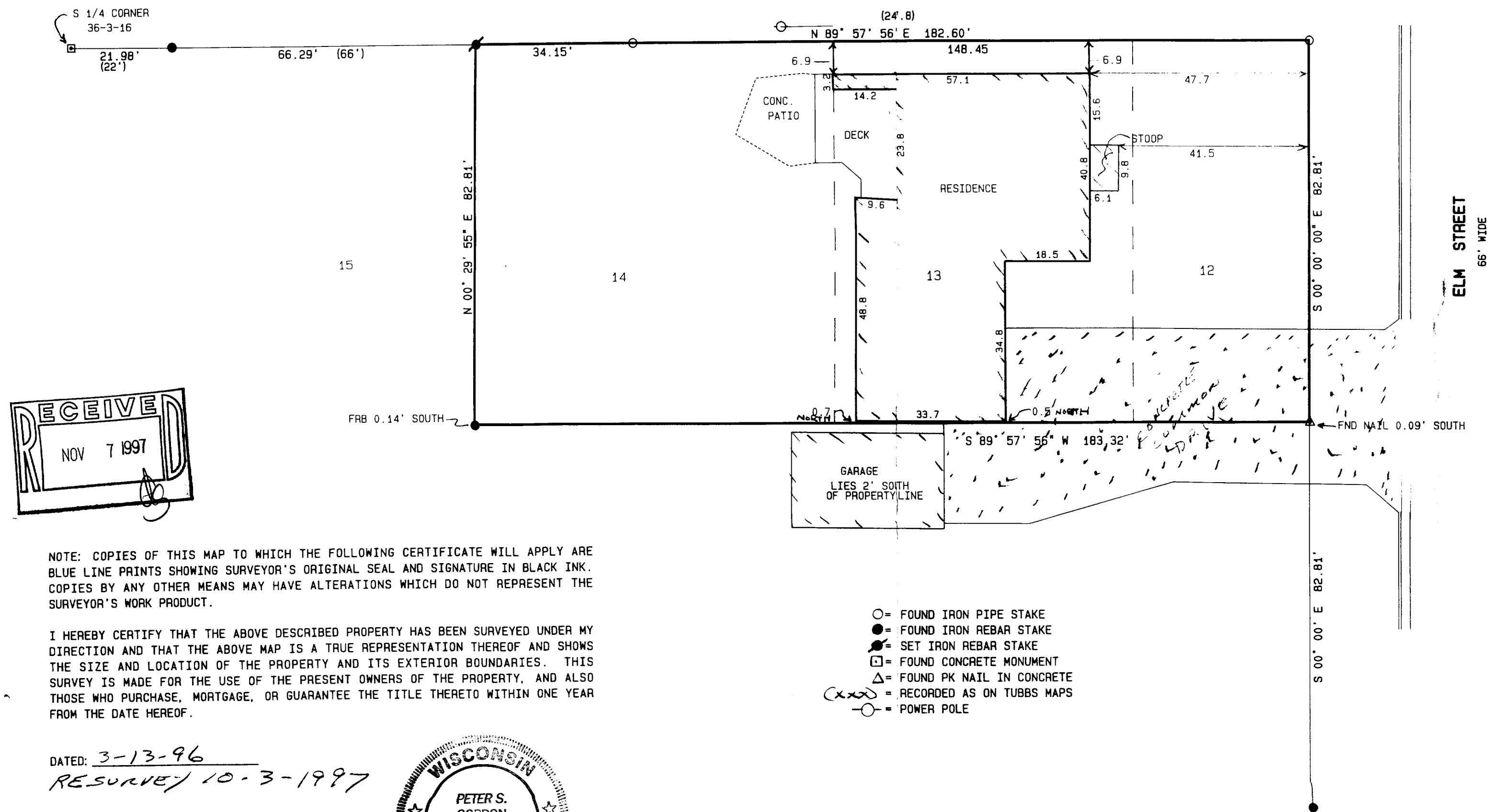
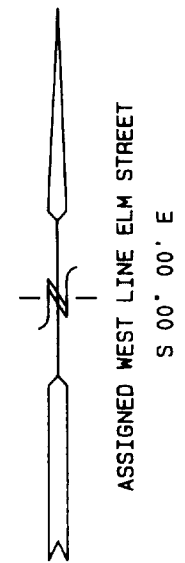

WORK ORDERED BY: MARY GOSTOMSKI
REALTY CENTER
32 S. WISCONSIN ST.
ELKHORN, WISCONSIN 53121

FARRIS, HANSEN & ASSOCIATES, INC.
Engineering, Architecture, Surveying
7 Ridgway Court, P.O. Box 437
ELKHORN, WISCONSIN 53121
Office: (414) 723-2098
Fax: (414) 723-5886

REVISIONS

PROJECT NO.
4489
DATE
03/13/96
SHEET NO.
1 OF 1

Y40-10
064-1073