

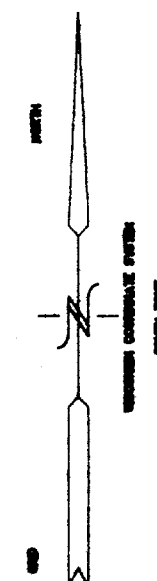

# PLAT OF SURVEY

LOT 44 RENDON SUBDIVISION ADDITION NO. 2  
LOCATED IN THE NE 1/4, NW 1/4, & THE SE 1/4 OF THE NW 1/4  
SECTION 31, TOWN 3 NORTH, RANGE 17 EAST  
CITY OF ELKHORN, WALWORTH COUNTY, WISCONSIN

PATRICIA STREET

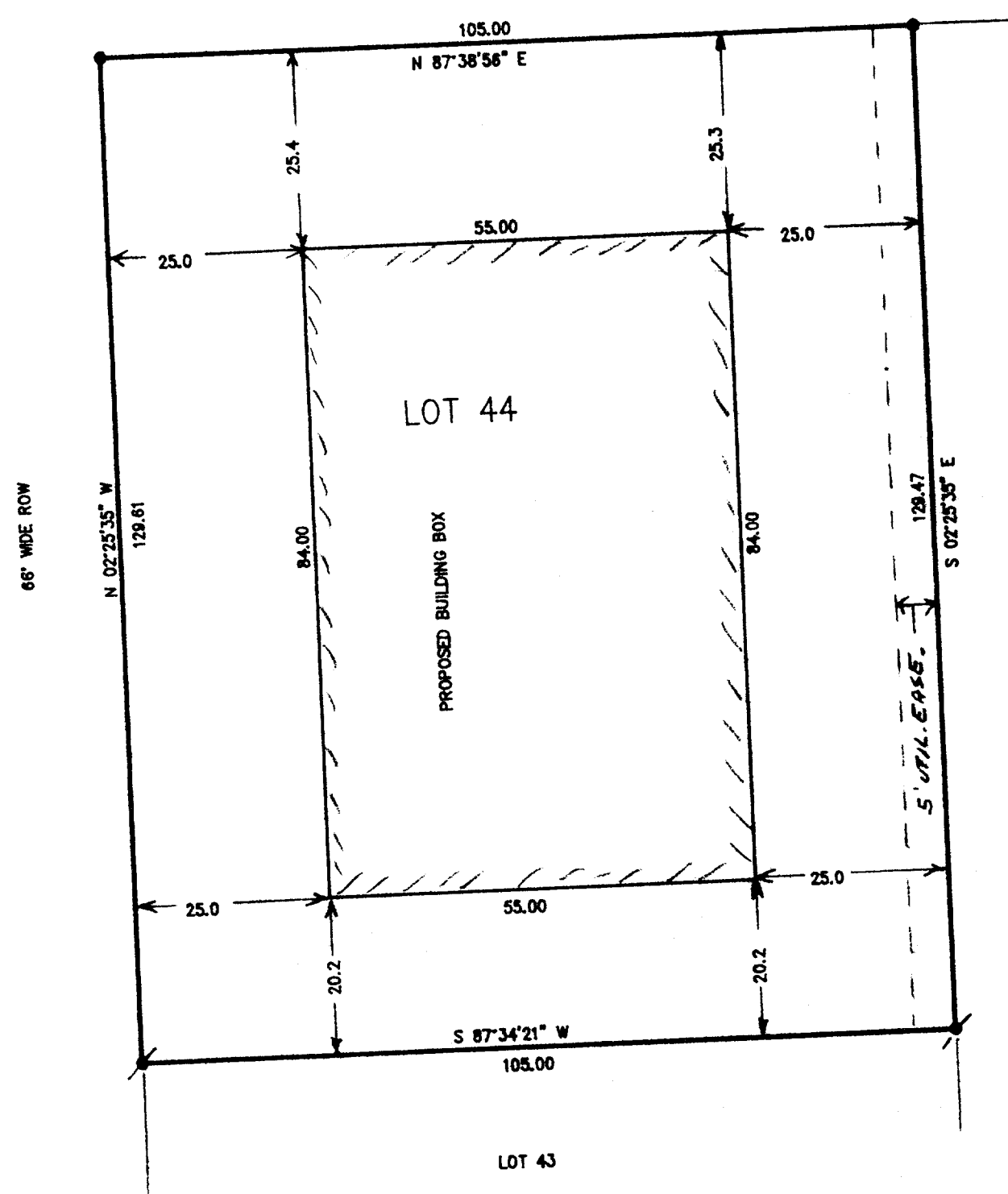

LOT 45

- = FOUND IRON PIPE STAKE
- = SET IRON REBAR STAKE
- (XXX) = RECORDED AS
- ✱ = FOUND IRON REBAR STAKE

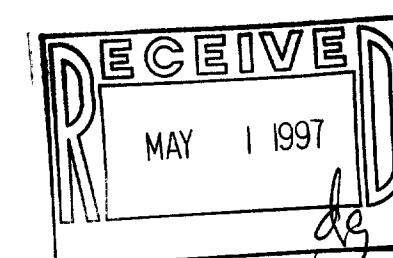

NOTE: COPIES OF THIS MAP TO WHICH THE FOLLOWING CERTIFICATE WILL APPLY ARE BLUE LINE PRINTS SHOWING SURVEYOR'S ORIGINAL SEAL AND SIGNATURE IN BLACK INK. COPIES BY ANY OTHER MEANS MAY HAVE ALTERATIONS WHICH DO NOT REPRESENT THE SURVEYOR'S WORK PRODUCT.

I HEREBY CERTIFY THAT THE ABOVE DESCRIBED PROPERTY HAS BEEN SURVEYED UNDER MY DIRECTION AND THAT THE ABOVE MAP IS A TRUE REPRESENTATION THEREOF AND SHOWS THE SIZE AND LOCATION OF THE PROPERTY AND ITS EXTERIOR BOUNDARIES. THIS SURVEY IS MADE FOR THE USE OF THE PRESENT OWNERS OF THE PROPERTY, AND ALSO THOSE WHO PURCHASE, MORTGAGE, OR GUARANTEE THE TITLE THERETO WITHIN ONE YEAR FROM THE DATE HEREOF.

DATED: 4-4-97

PETER S. GORDON  
PETER S. GORDON R.L.S. 2101

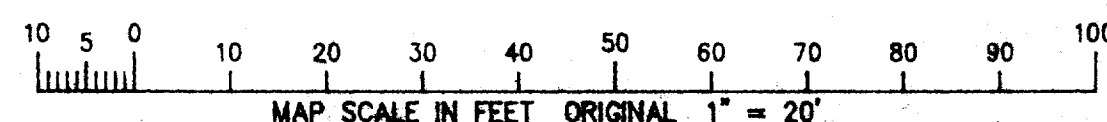
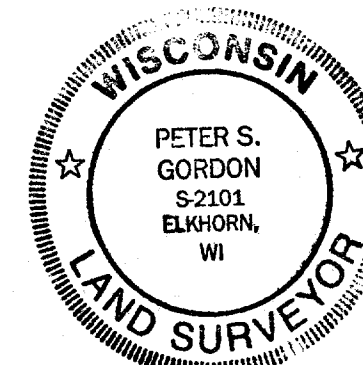

WORK ORDER BY: ENSURE CONSTRUCTION  
27 S. BROAD ST.  
ELKHORN, WISCONSIN

FARRIS, HANSEN & ASSOCIATES, INC.  
Engineering, Architecture, Surveying  
2 Ridgway Court P.O. Box 437  
ELKHORN, WISCONSIN 53121  
Office: (414) 723-2008  
Fax: (414) 723-5155

REVISIONS

PROJECT NO.  
3337.44  
DATE  
04-04-1997  
SHEET NO.  
1 OF 1

VRE2-3 + 3A  
004-1000