

-OF-

LOT 824, INITIAL PHASE OF DEVELOPMENT FOR EASTOWN MANOR CONDOMINIUM, located in part of the Southwest 1/4 of Section 5, Township 2 North, Range 117 East, in the City of Elkhorn, Walworth County, Wisconsin.

Proposed house was staked on actual corners with 7 foot control on the longest house line. The Contractor will be responsible to field verify all stakes for location and dimension prior to construction. If any discrepancies should arise, notify this office at once.

Survey For: Southeastern Housing Corp.

Proposed Address: Wide Street

Proposed Fn. Fl.: \_\_\_\_\_

Proposed Yd. Gr.: \_\_\_\_\_

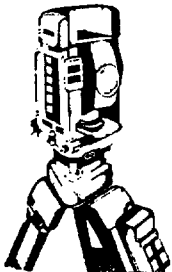
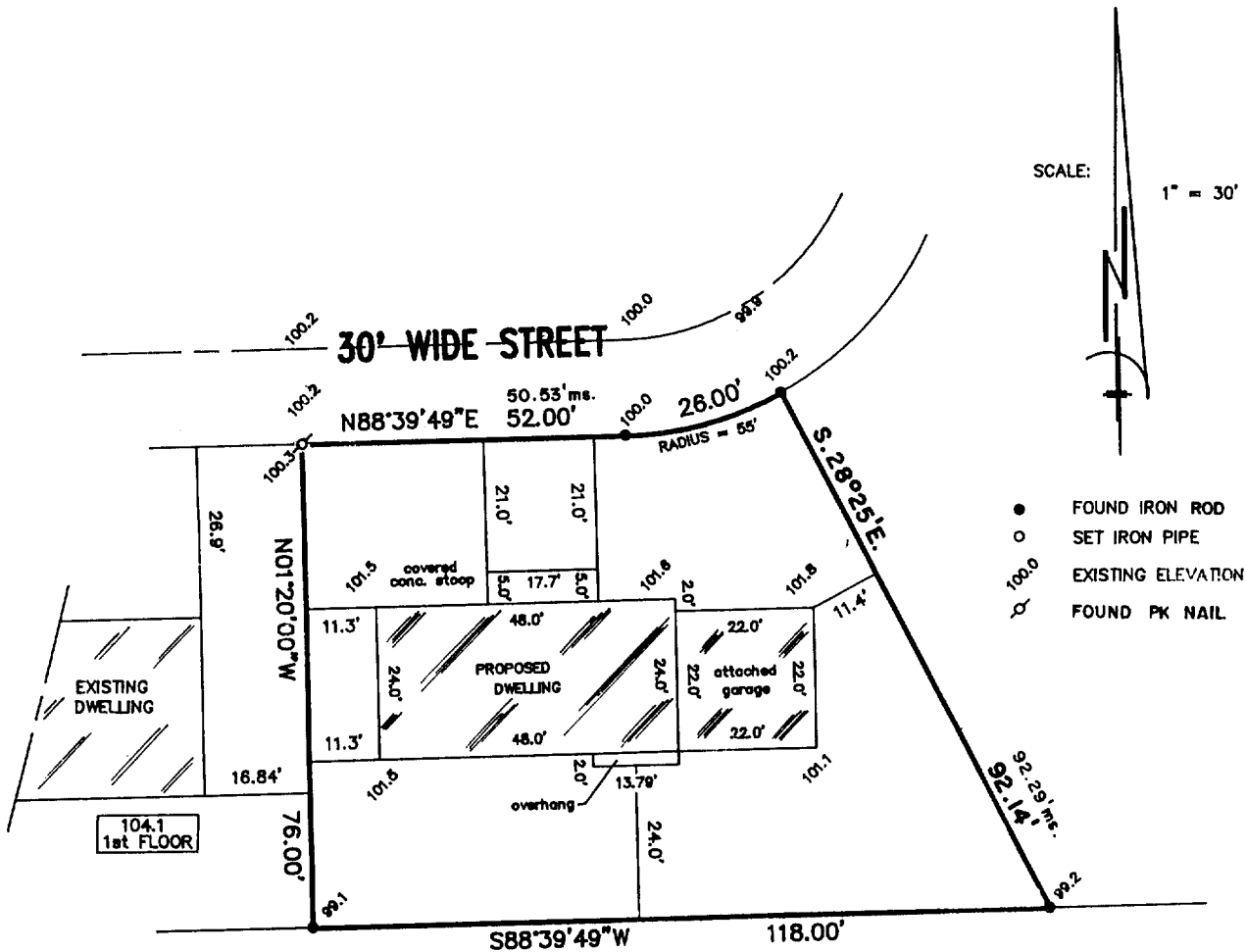

**B.W. SURVEYING**  
Land Surveys  
Mapping And Planning  
425 Milwaukee Avenue  
Burlington, WI 53105  
(414) 767-0225

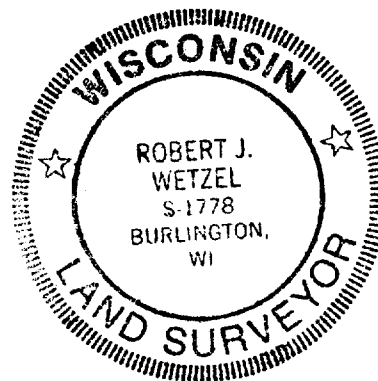

THIS IS NOT AN ORIGINAL PRINT  
UNLESS THIS SEAL IS RED

"I hereby certify that I have surveyed the above described property and that the above map is a true representation thereof and shows the size and location of the property, its exterior boundaries, the location of all visible structures and dimensions of all principal buildings thereon, boundary fences, apparent easements, roadways and encroachments, if any."

"This survey is made for the use of the present owners of the property, and those who purchase, mortgage, or guarantee the title thereto within one year from the date hereof."

*Robert J. Wetzel*  
ROBERT J. WETZEL  
REGISTERED LAND SURVEYOR - 1778

9/13/96  
DATE

2696  
JOB NUMBER

YDT-824

004-1048