

PLAT OF SURVEY
-OF-

LOT 5, BLOCK 1, JAMES JONES 2nd ADDITION, located in the Northwest 1/4 of the North-east 1/4 and the Northeast 1/4 of the Northwest 1/4 of Section 1, Township 2 North, Range 16 East of the Fourth Principal Meridian in the City of Elkhorn, Walworth County, Wisconsin.

Survey For: Mike Raboine
Survey Location: 224 Westward Drive

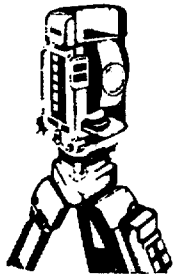
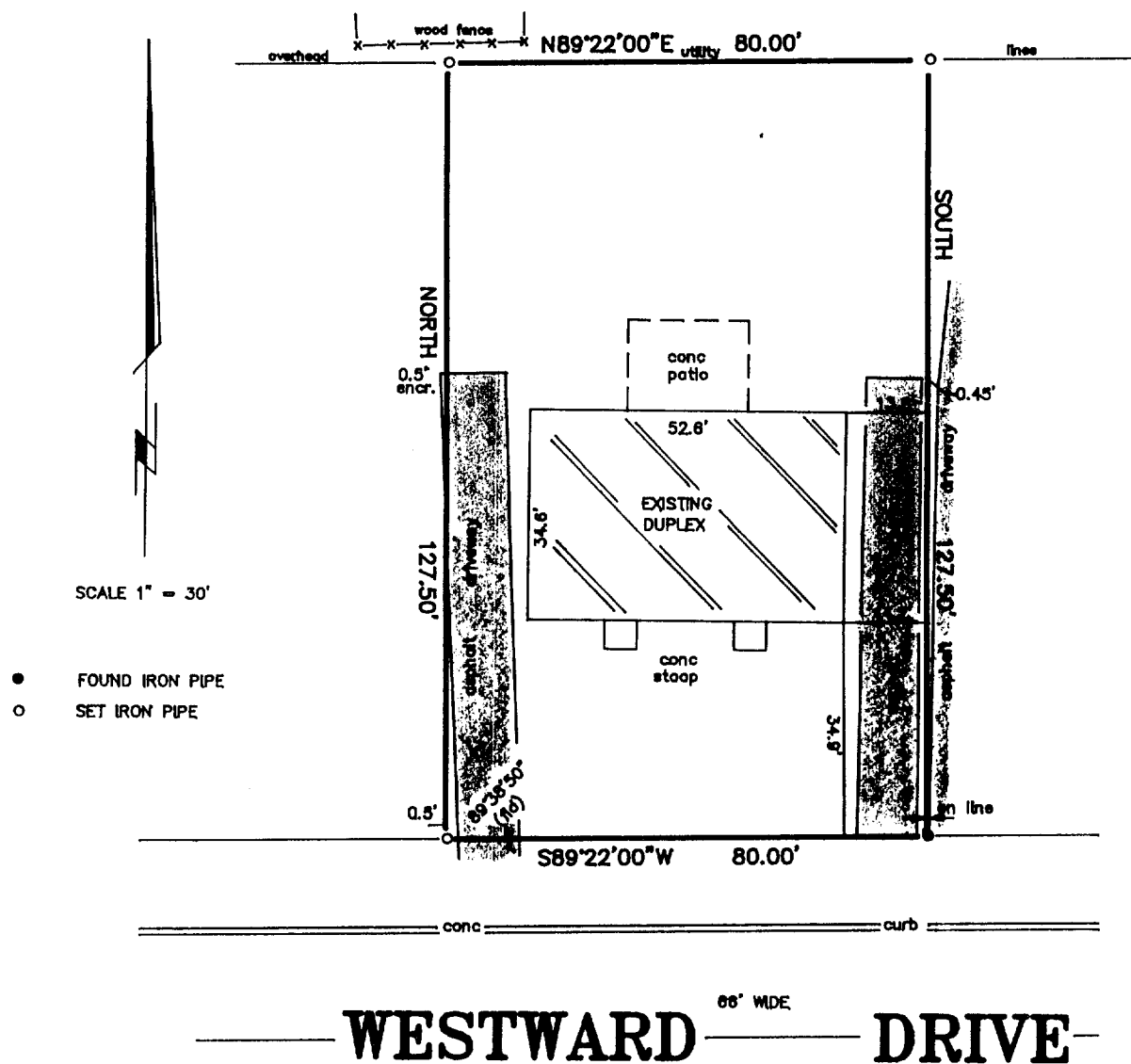

B.W. SURVEYING

Land Surveys
Mapping And Planning
425 Milwaukee Avenue
Burlington, WI 53105
(414) 767-0225

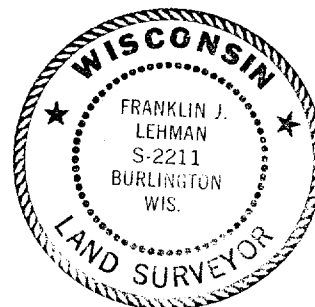
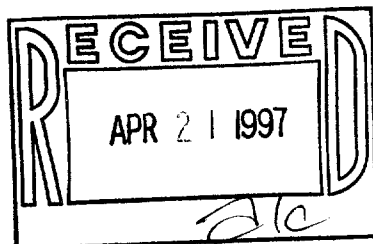

"I hereby certify that I have surveyed the above described property and that the above map is a true representation thereof and shows the size and location of the property, its exterior boundaries, the location of all visible structures and dimensions of all principal buildings thereon, boundary fences, apparent easements, roadways and encroachments, if any."

"This survey is made for the use of the present owners of the property, and those who purchase, mortgage, or guarantee the title thereto within one year from the date hereof."

THIS IS NOT AN ORIGINAL PRINT
UNLESS THIS SEAL IS RED

Franklin J. Lehman
FRANKLIN J. LEHMAN
REGISTERED LAND SURVEYOR - 2211

10/18/96
DATE

2746
JOB NUMBER

YJA2-5 004-1047