

MAP
-OF-

LOT 31, RENDON SUBDIVISION, LOCATED IN ALL QUARTERS OF THE
NORTHWEST 1/4 OF SECTION 31, TOWNSHIP 3 NORTH, RANGE 17
EAST, IN THE CITY OF ELKHORN, WALWORTH COUNTY, WISCONSIN.

PREPARED FOR: SOUTHEASTERN WISCONSIN HOUSING CORP.
PROPOSED ADDRESS: _____ PATRICIA STREET
PROPOSED FN. FL.: _____
PROPOSED YD. GR.: _____

PROPOSED HOUSE WAS STAKED ON ACTUAL CORNERS WITH 5.00 FOOT
CONTROL ON THE LONGEST HOUSE LINE. THE CONTRACTOR WILL BE RE-
SPONSIBLE TO FIELD VERIFY ALL STAKES FOR LOCATION AND DIMENSION
PRIOR TO CONSTRUCTION. IF ANY DISCREPANCIES SHOULD OCCUR NO-
TIFY THIS OFFICE AT ONCE.

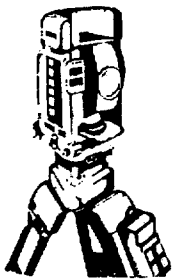
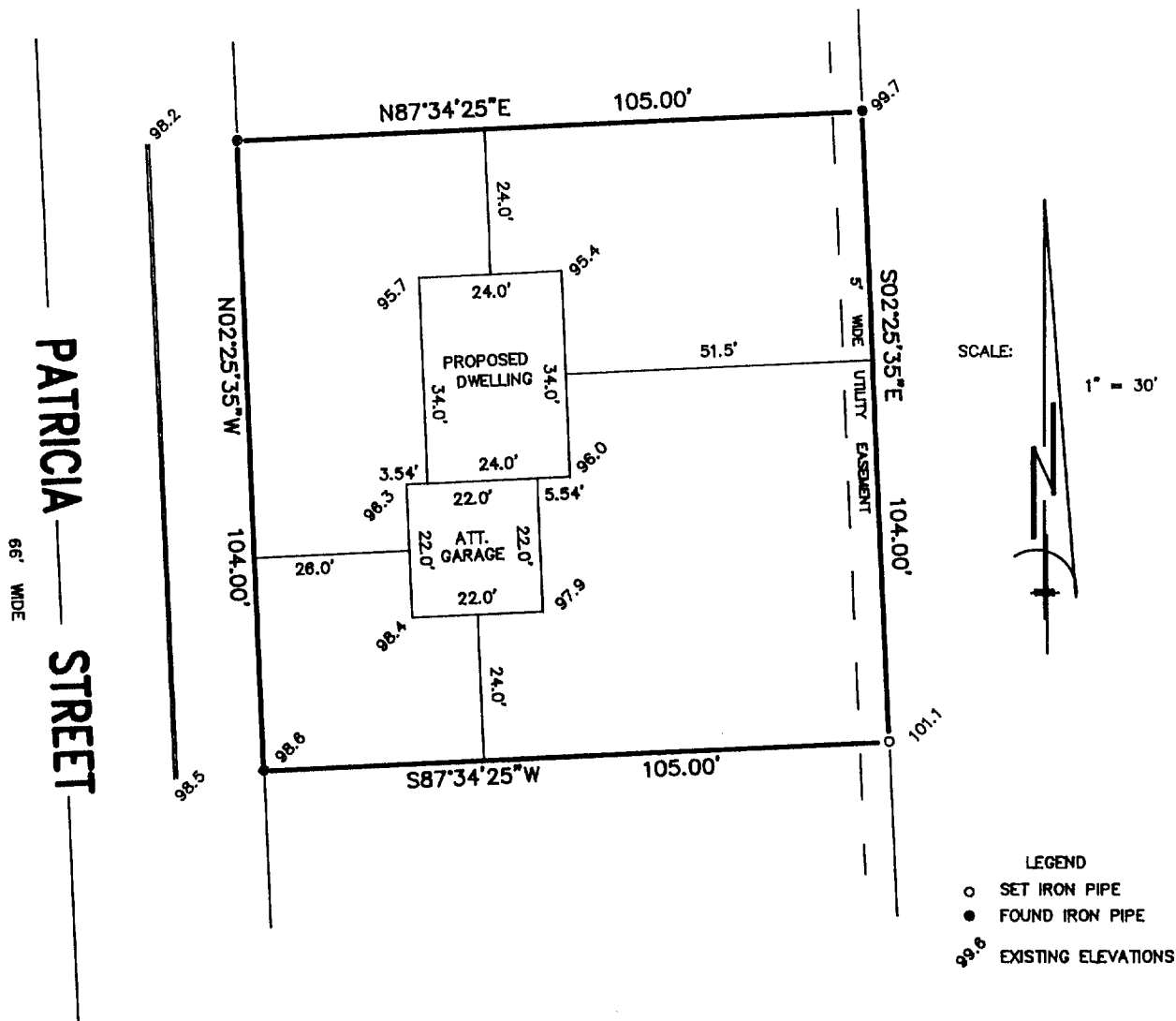

B.W. SURVEYING

Land Surveys
Mapping And Planning
425 Milwaukee Avenue
Burlington, WI 53105
(414) 767-0225

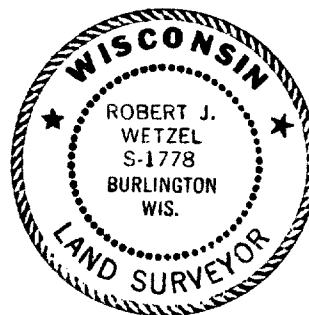
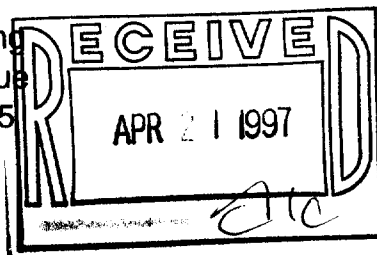

THIS IS NOT AN ORIGINAL PRINT
UNLESS THIS SEAL IS RED

"I hereby certify that I have surveyed the above described
property and that the above map is a true representation thereof
and shows the size and location of the property, its exterior
boundaries, the location of all visible structures and dimensions
of all principal buildings thereon, boundary fences, apparent
easements, roadways and encroachments, if any."

Robert J. Wetzel
ROBERT J. WETZEL
REGISTERED LAND SURVEYOR - 1778

"This survey is made for the use of the present owners of the
property, and those who purchase, mortgage, or guarantee the
title thereto within one year from the date hereof."

8/19/96
DATE

2660
JOB NUMBER

YRE-31 004-1043