



PLAT OF SURVEY
LOT 47
JACKSON CREEK SUBDIVISION

WORK ORDERED BY: MEL HELMS
2528 N. SHORE DRIVE
DELANA, WI. 53115

FARRIS, HANSEN & ASSOCIATES, INC.
Engineering, Architecture, Surveying
7 Ridgeway Court P.O. Box 437
ELKHORN, WISCONSIN 53121
Office: (414) 723-2088
Fax: (414) 723-5886

REVISIONS

PROJECT NO.
4055.47
DATE:
02/13/96
SHEET NO.
1 OF 1

PLAT OF SURVEY

LOT 47 OF JACKSON CREEK SUBDIVISION
LOCATED IN THE SW 1/4 SEC. 7, T. 2 N., R. 17 E.
CITY OF ELKHORN
WALWORTH COUNTY, WISCONSIN

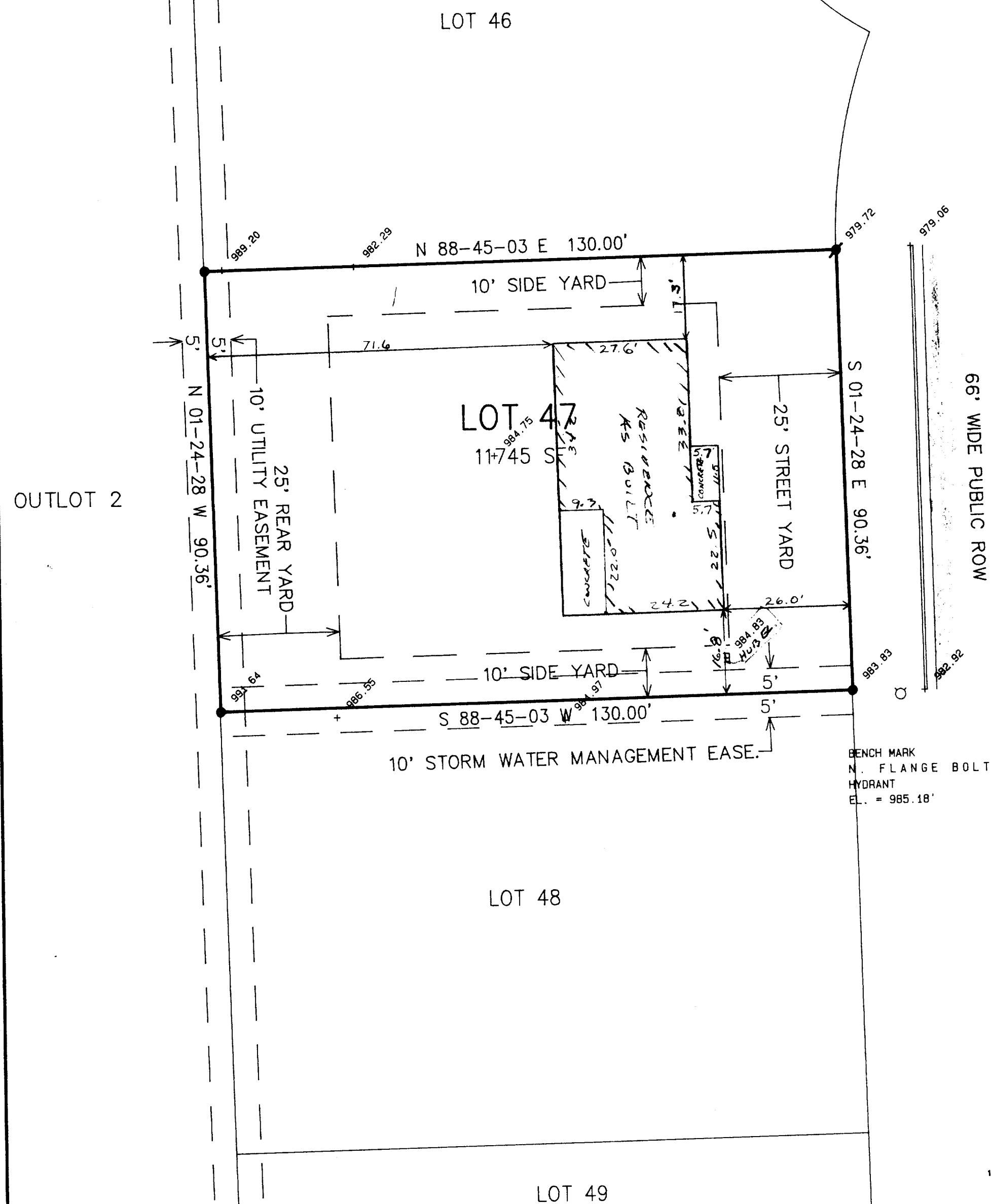

ORDERED BY: BENCHMARK BUILDERS
39 N. WISCONSIN STREET
ELKHORN, WISCONSIN
8/15/96

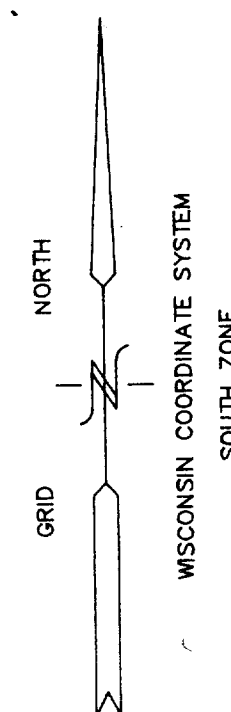
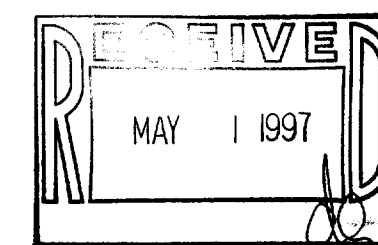

- = FOUND IRON PIPE STAKE 1" DIA.
- = FOUND SOLID ROUND IRON BAR STAKE 3/4"
- = FOUND CONCRETE COUNTY MONUMENT
- ✱ = FOUND SOLID ROUND IRON BAR STAKE 1 5/16"
- (XXX) = RECORDED AS

NOTE: COPIES OF THIS MAP TO WHICH THE FOLLOWING CERTIFICATE WILL APPLY ARE BLUE LINE PRINTS SHOWING SURVEYOR'S ORIGINAL SEAL AND SIGNATURE IN BLACK INK. COPIES BY ANY OTHER MEANS MAY HAVE ALTERATIONS WHICH DO NOT REPRESENT THE SURVEYOR'S WORK PRODUCT.

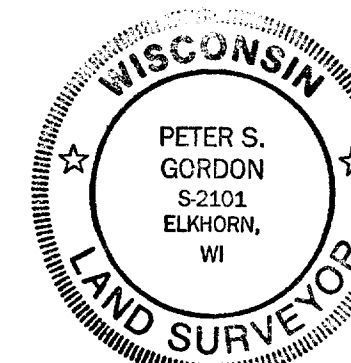

HEREBY CERTIFY THAT THE ABOVE DESCRIBED PROPERTY HAS BEEN SURVEYED UNDER MY DIRECTION AND THAT THE ABOVE MAP IS A TRUE REPRESENTATION THEREOF AND SHOWS THE SIZE AND LOCATION OF THE PROPERTY AND ITS EXTERIOR BOUNDARIES. THIS SURVEY IS MADE FOR THE USE OF THE PRESENT OWNERS OF THE PROPERTY, AND ALSO THOSE WHO PURCHASE, MORTGAGE, OR GUARANTEE THE TITLE HERETO WITHIN ONE YEAR FROM THE DATE HEREOF.

DATED: 8-21-96
4-11-97 REVISION TO SHOW AS-BUILT LBS.

PETER S. GORDON R.L.S. 2101

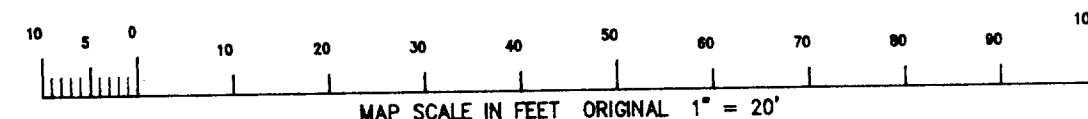

VJC-47
004-1039