

**FH**  
PLAT OF SURVEY  
LOT 46  
JACKSON CREEK SUBDIVISION

WORK ORDERED BY: MEL HELMS  
2528 N. SHORE DRIVE  
DELAVER, WI. 53115

**FARRIS, HANSEN & ASSOCIATES, INC.**  
Engineering, Architecture, Surveying  
7 Ridgway Court P.O. Box 437  
ELKHORN, WISCONSIN 53121  
Office: (414) 723-2098  
Fax: (414) 723-5856

REVISIONS

PROJECT NO.  
4055.46  
DATE:  
02/13/96  
SHEET NO.  
1 OF 1

**PLAT OF SURVEY**  
**LOT 46 OF JACKSON CREEK SUBDIVISION**  
LOCATED IN THE SW 1/4 SEC. 7, T. 2 N., R. 17 E.  
CITY OF ELKHORN  
WALWORTH COUNTY, WISCONSIN

LOT 44

LOT 43

LOT 45

NORTH  
CREEK  
DRIVE

LOT 36

MEADOW LANE  
66' WIDE PUBLIC POW

LOT 47

**LOT 46**  
13295 SF

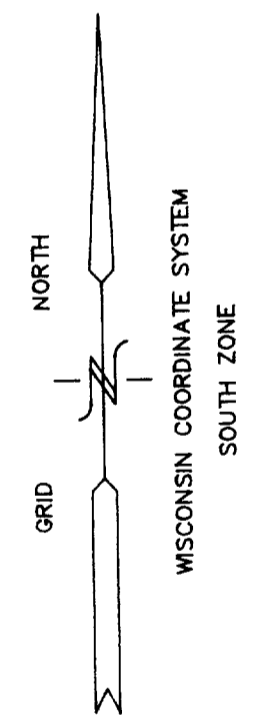
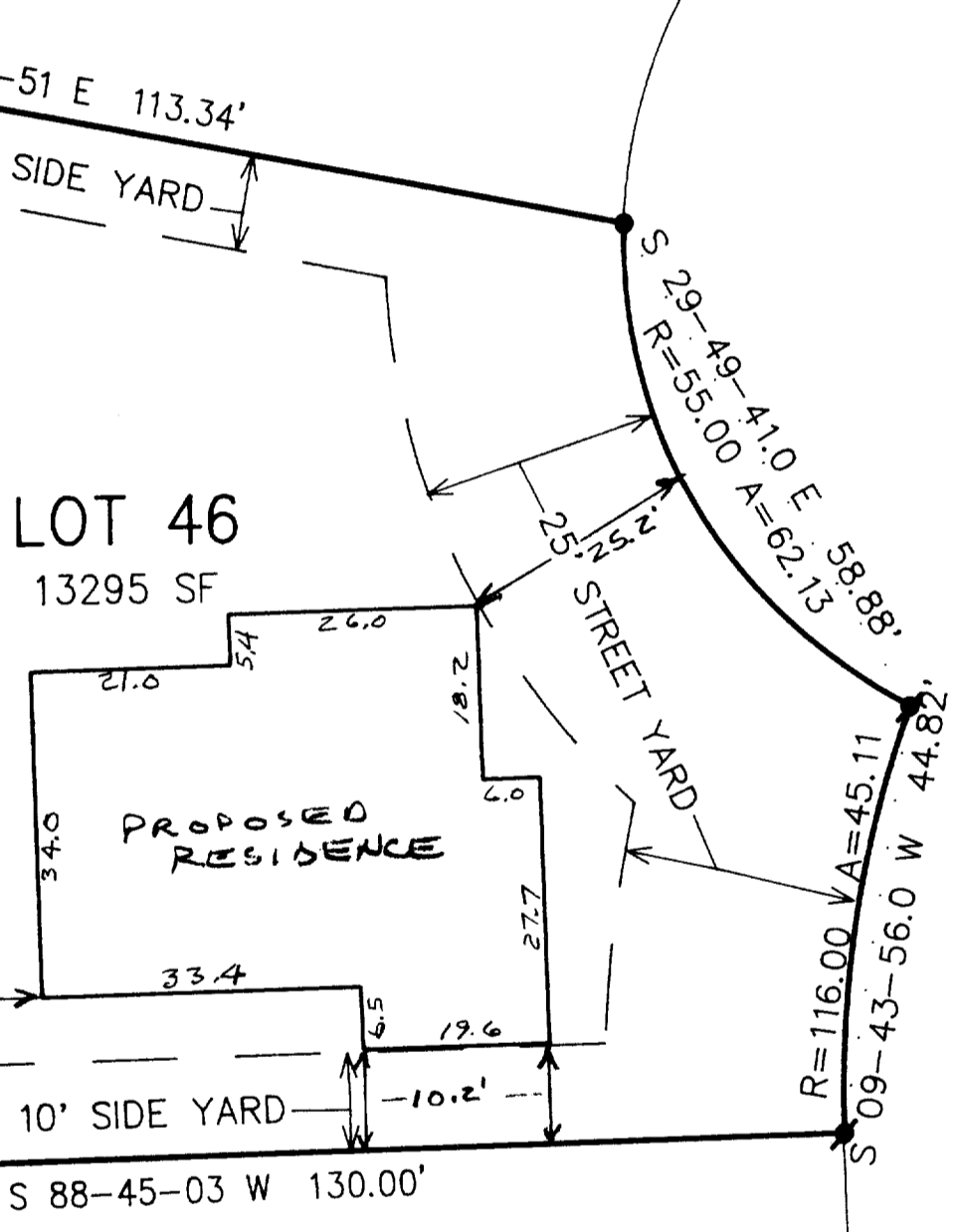

- = FOUND IRON PIPE STAKE 1" DIA.
- = FOUND SOLID ROUND IRON BAR STAKE 3/4"
- = FOUND CONCRETE COUNTY MONUMENT
- ⦿ = FOUND SOLID ROUND IRON BAR STAKE 1 5/16"
- ( xxx ) = RECORDED AS

NOTE: COPIES OF THIS MAP TO WHICH THE FOLLOWING CERTIFICATE WILL APPLY ARE BLUE LINE PRINTS SHOWING SURVEYOR'S ORIGINAL SEAL AND SIGNATURE IN BLACK INK. COPIES BY ANY OTHER MEANS MAY HAVE ALTERATIONS WHICH DO NOT REPRESENT THE SURVEYOR'S WORK PRODUCT.

I HEREBY CERTIFY THAT THE ABOVE DESCRIBED PROPERTY HAS BEEN SURVEYED UNDER MY DIRECTION AND THAT THE ABOVE MAP IS A TRUE REPRESENTATION THEREOF AND SHOWS THE SIZE AND LOCATION OF THE PROPERTY AND ITS EXTERIOR BOUNDARIES. THIS SURVEY IS MADE FOR THE USE OF THE PRESENT OWNERS OF THE PROPERTY, AND ALSO THOSE WHO PURCHASE, MORTGAGE, OR GUARANTEE THE TITLE THERETO WITHIN ONE YEAR FROM THE DATE HEREOF.

DATED: 4-11-97

*Peter S. Gordon*  
PETER S. GORDON R.L.S. 2101

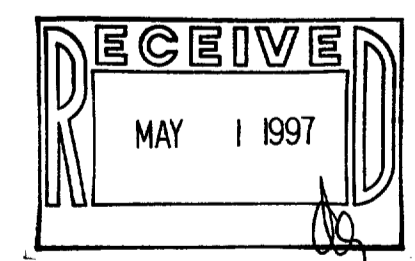
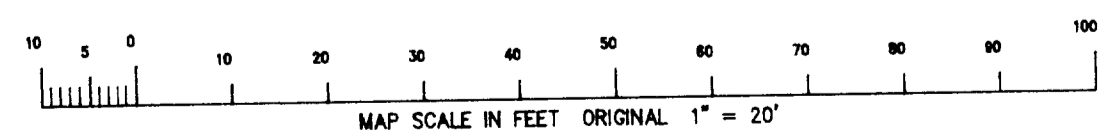
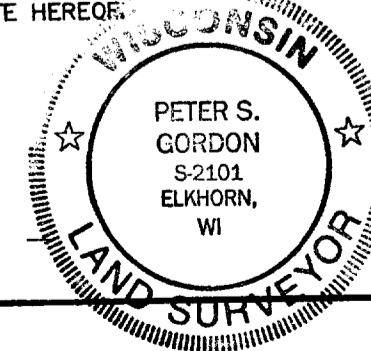

YJC-46  
004-1038