

FARRIS, HANSEN & ASSOCIATES, INC.
ENGINEERING, ARCHITECTURE, SURVEYING
7 RIDGWAY COURT - P.O. BOX 437, ELKHORN, WISCONSIN 53121
PHONE: (414) 723-2098 FAX: (414) 723-5886

PLAT OF SURVEY
PART OF THE CITY OF ELKHORN
WALWORTH COUNTY, WISCONSIN

TAX PARCEL NO. YUNW 00225

LEGAL DESCRIPTION

A PARCEL OF LAND LOCATED IN THE CITY OF ELKHORN, WALWORTH COUNTY, WISCONSIN, DESCRIBED AS COMMENCING AT A POINT ON THE NORTH LINE OF GENEVA STREET 132 FEET EAST OF SAID NORTH LINE AND THE EAST LINE OF DEVENDORF STREET, THENCE NORTH 120.14 FEET; THENCE EAST 66 FEET; THENCE SOUTH 120.15 FEET; THENCE WEST 66 FEET TO THE PLACE OF BEGINNING.

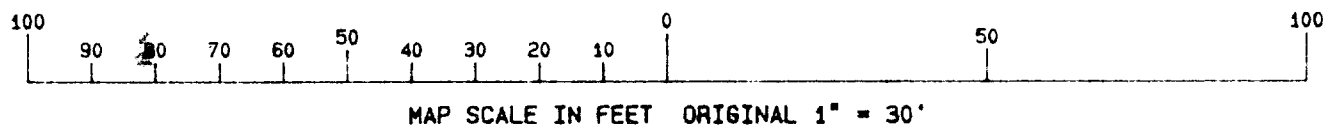
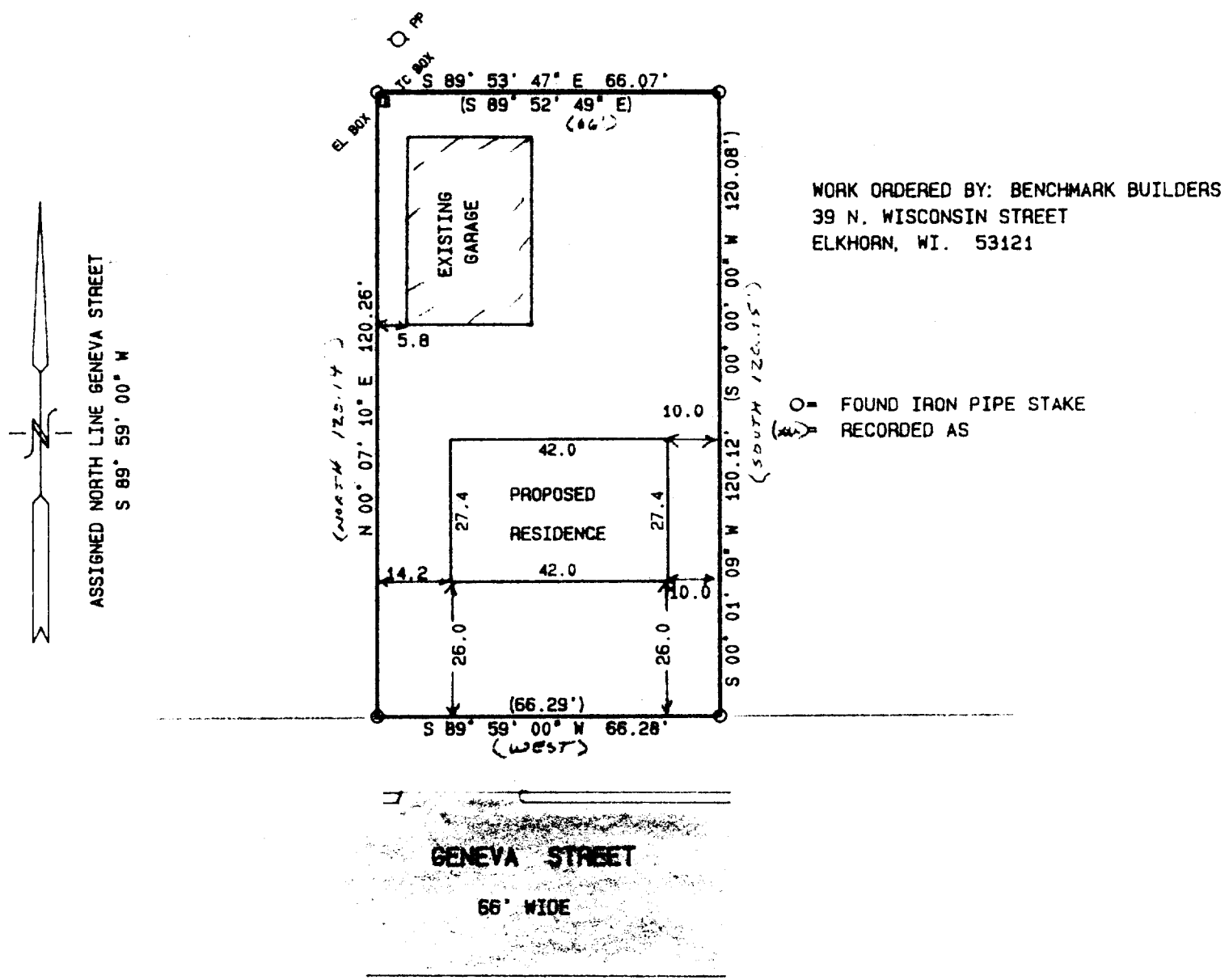

NOTE: COPIES OF THIS MAP TO WHICH THE FOLLOWING CERTIFICATE WILL APPLY ARE BLUE LINE PRINTS SHOWING SURVEYOR'S ORIGINAL SEAL AND SIGNATURE IN BLACK INK. COPIES BY ANY OTHER MEANS MAY HAVE ALTERATIONS WHICH DO NOT REPRESENT THE SURVEYOR'S WORK PRODUCT.

I HEREBY CERTIFY THAT THE ABOVE DESCRIBED PROPERTY HAS BEEN SURVEYED UNDER MY DIRECTION AND THAT THE ABOVE MAP IS A TRUE REPRESENTATION THEREOF AND SHOWS THE SIZE AND LOCATION OF THE PROPERTY AND ITS EXTERIOR BOUNDARIES. THIS SURVEY IS MADE FOR THE USE OF THE PRESENT OWNERS OF THE PROPERTY, AND ALSO THOSE WHO PURCHASE, MORTGAGE, OR GUARANTEE THE TITLE THERETO WITHIN ONE YEAR FROM THE DATE HEREOF.

DATED: 11-6-96

PETER S. GORDON R.L.S. 2101

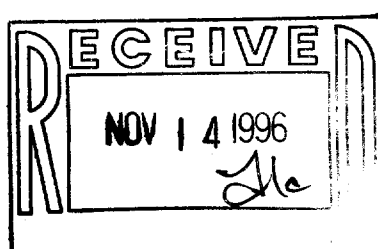
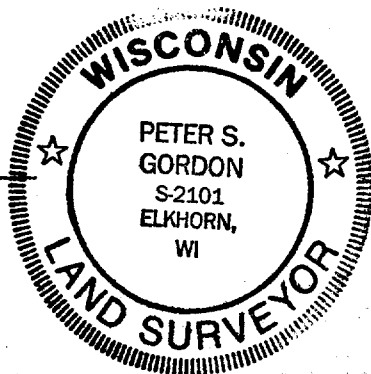

PROJ 4645

YUNW-225
004-1022