

FARRIS, HANSEN & ASSOCIATES, INC.
ENGINEERING, ARCHITECTURE, SURVEYING
 7 RIDGEWAY COURT - P. O. BOX 437, ELKHORN, WISCONSIN 53121
 PHONE: (414) 723-2098 FAX: (414) 723-5886

LOCATION & LEGAL DESCRIPTION
 LOT 21 OF NICHOLS SUBDIVISION 1st
 ADDITION
 NW 1/4 OF SEC. 31, TOWN 3 NORTH, RANGE
 17 EAST
 CITY OF ELKHORN
 WALWORTH COUNTY, WISCONSIN

PLAT OF SURVEY

WORK ORDERED BY: JEFF ANDERSON
 N. 3423 HWY "NN"
 LAKE GENEVA, WISCONSIN

- LEGEND
 = SET IRON REBAR STAKE
 = FOUND IRON PIPE STAKE
 ● = FOUND IRON REBAR STAKE
 = FOUND CONCRETE MONUMENT
 (XXX) = RECORDED AS

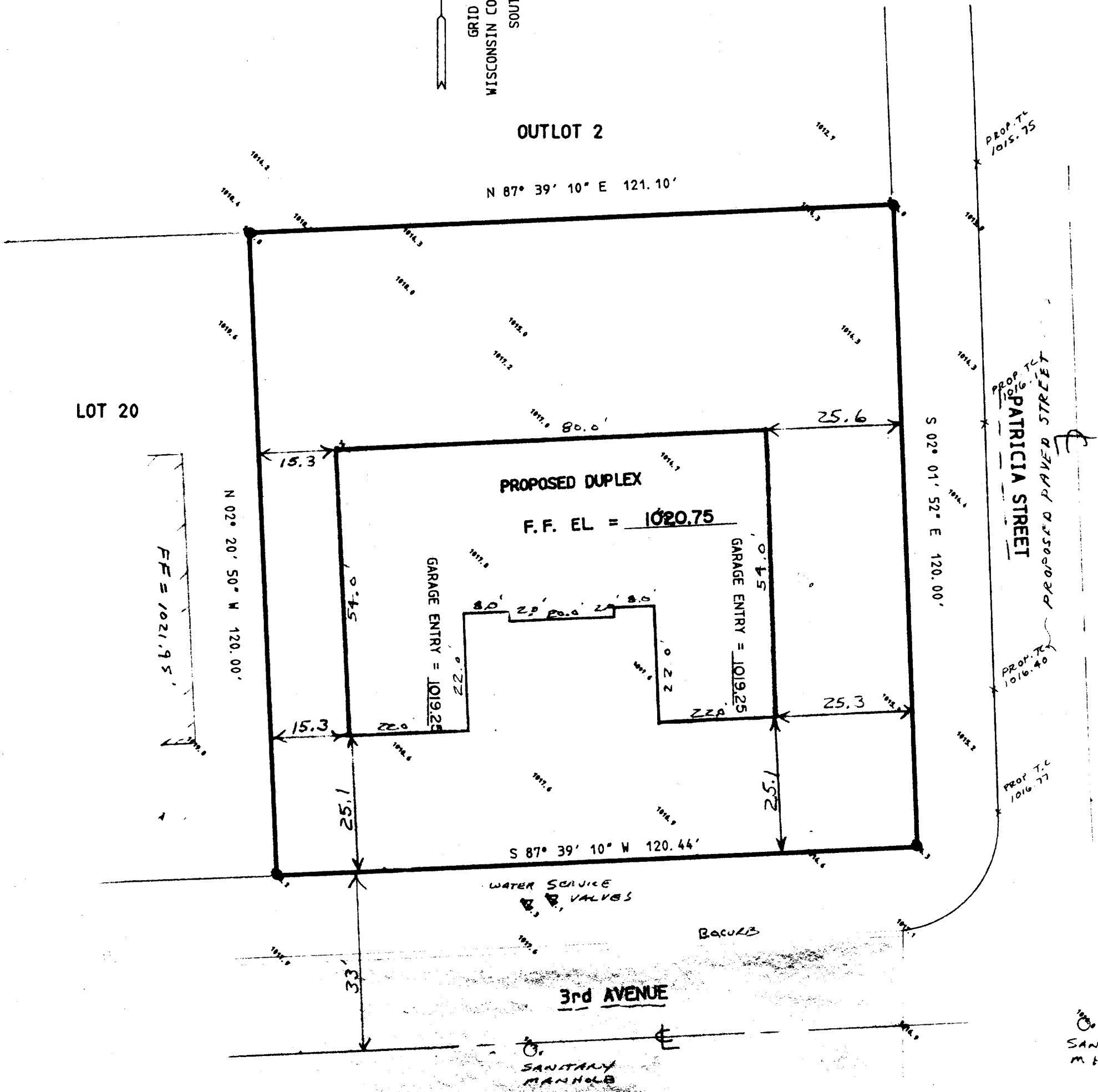
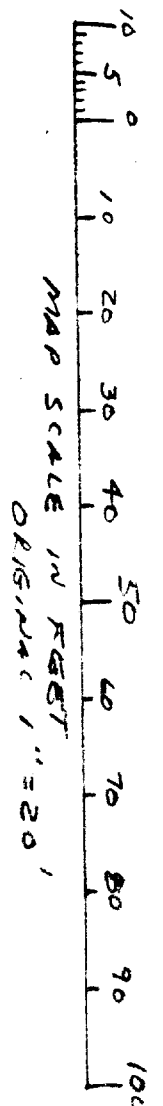
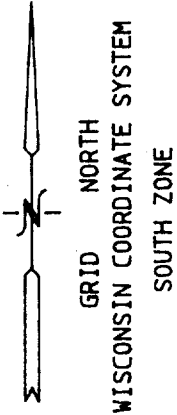

NOTE: COPIES OF THIS MAP TO WHICH THE FOLLOWING CERTIFICATE WILL APPLY ARE BLUE LINE PRINTS SHOWING SURVEYOR'S ORIGINAL SEAL AND SIGNATURE IN BLACK INK. COPIES BY ANY OTHER MEANS MAY HAVE ALTERATIONS WHICH DO NOT REPRESENT THE SURVEYOR'S WORK PRODUCT.

I HEREBY CERTIFY THAT THE ABOVE DESCRIBED PROPERTY HAS BEEN SURVEYED UNDER MY DIRECTION AND THAT THE ABOVE MAP IS A TRUE REPRESENTATION THEREOF AND SHOWS THE SIZE AND LOCATION OF THE PROPERTY AND ITS EXTERIOR BOUNDARIES. THIS SURVEY IS MADE FOR THE USE OF THE PRESENT OWNERS OF THE PROPERTY, AND ALSO THOSE WHO PURCHASE, MORTGAGE, OR GUARANTEE THE TITLE THERETO WITHIN ONE YEAR FROM THE DATE HEREOF.

DATED: 6/07/94
 REVISED 6/13/94

Peter S. Gordon

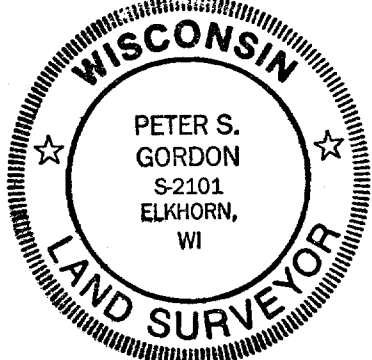

DATED: 06-07-1994
 PRO 3229.21

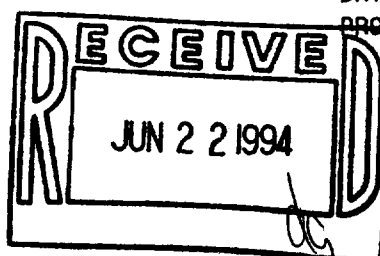

YN1-9

004-873