

# Plat of Survey

Survey For: **BUTENHOFF HOMES**  
 Location: **Hartwell Street**

DESCRIPTION: The East 70 feet of LOT 26 and the West 10 feet of LOT 25 in HARMONY ACRES SUBDIVISION 1st ADDITION located in the N.W. 1/4 of Section 6, T. 2 N., R. 17 E., in the City of Elkhorn, Walworth County, Wisconsin.

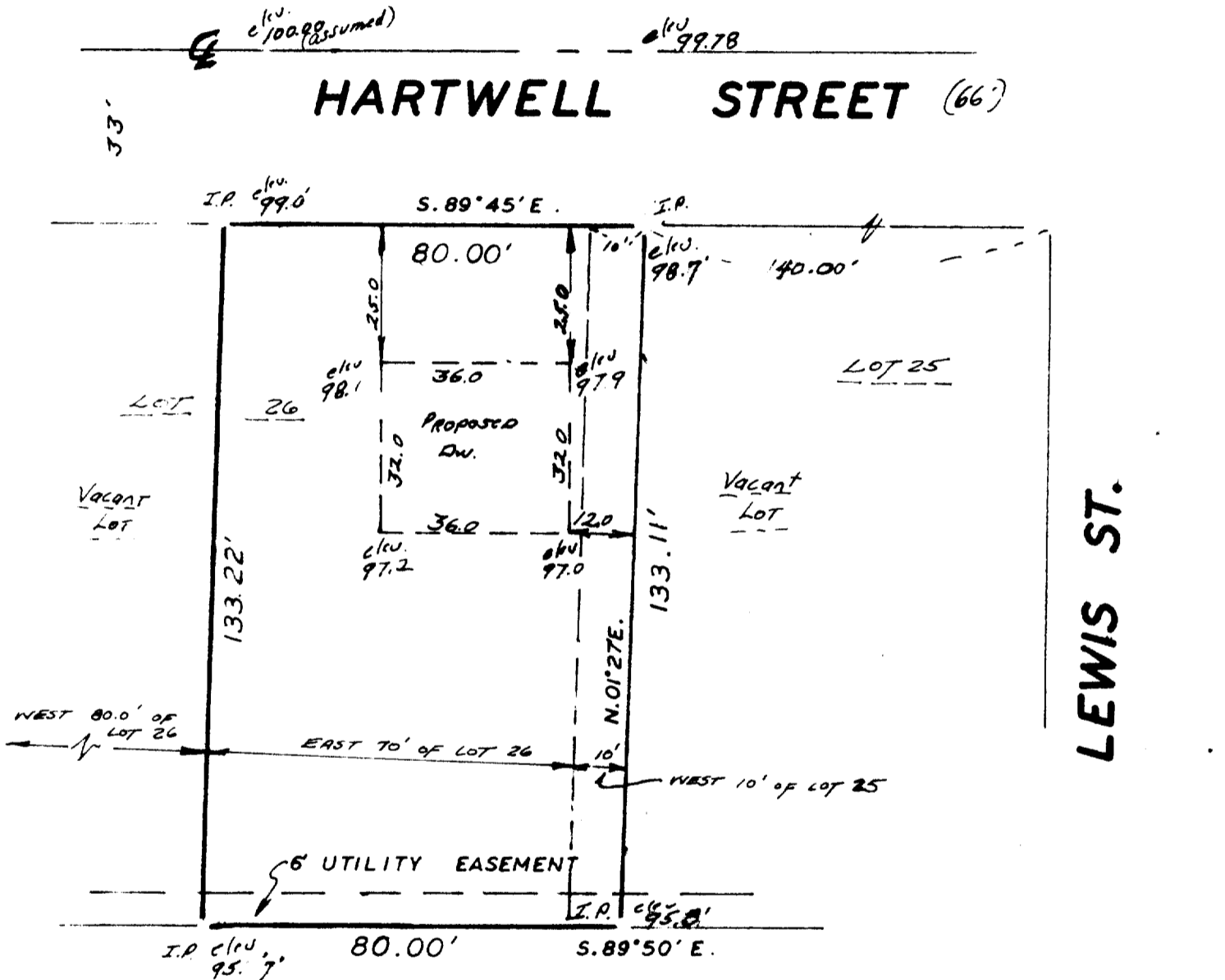

**inman, inc.**  
 ENGINEERS  
 SURVEYORS  
 LAND PLANNERS

Scale: 1" = 30'



State of Wisconsin )  
 Milwaukee County ) <sup>SS</sup> I hereby certify that I have surveyed the above described property, that the above plat is a true representation thereof and correctly shows the exterior boundary lines, location of principal buildings and other visible improvements relative to said boundary lines.

*Thomas Inman*

Thomas Inman, Registered Land Surveyor

Date: 11/1/72  
 Job No: 5955-2